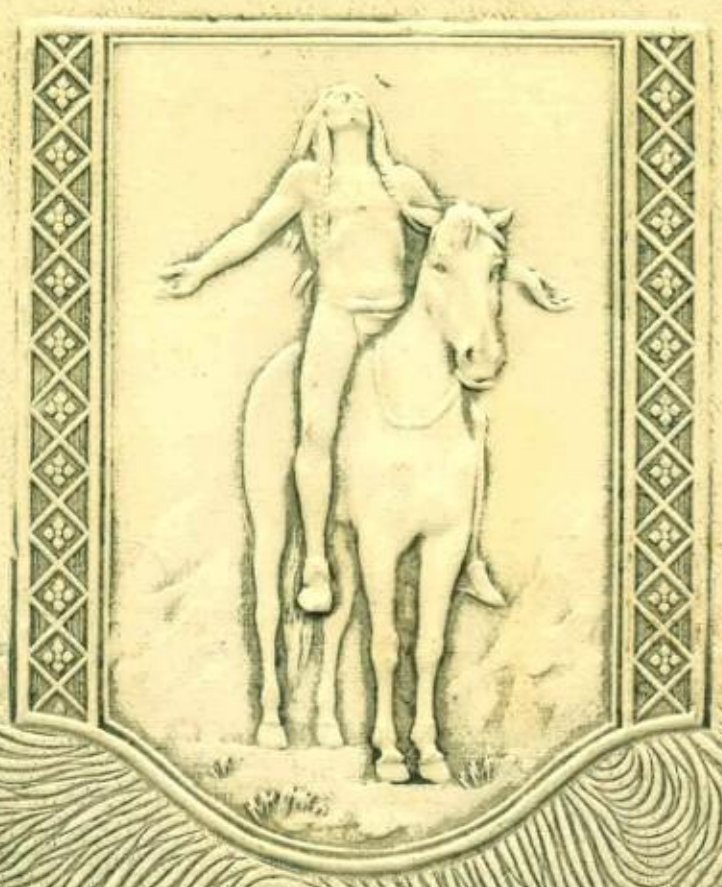

# THE CHIEFTAIN

1955

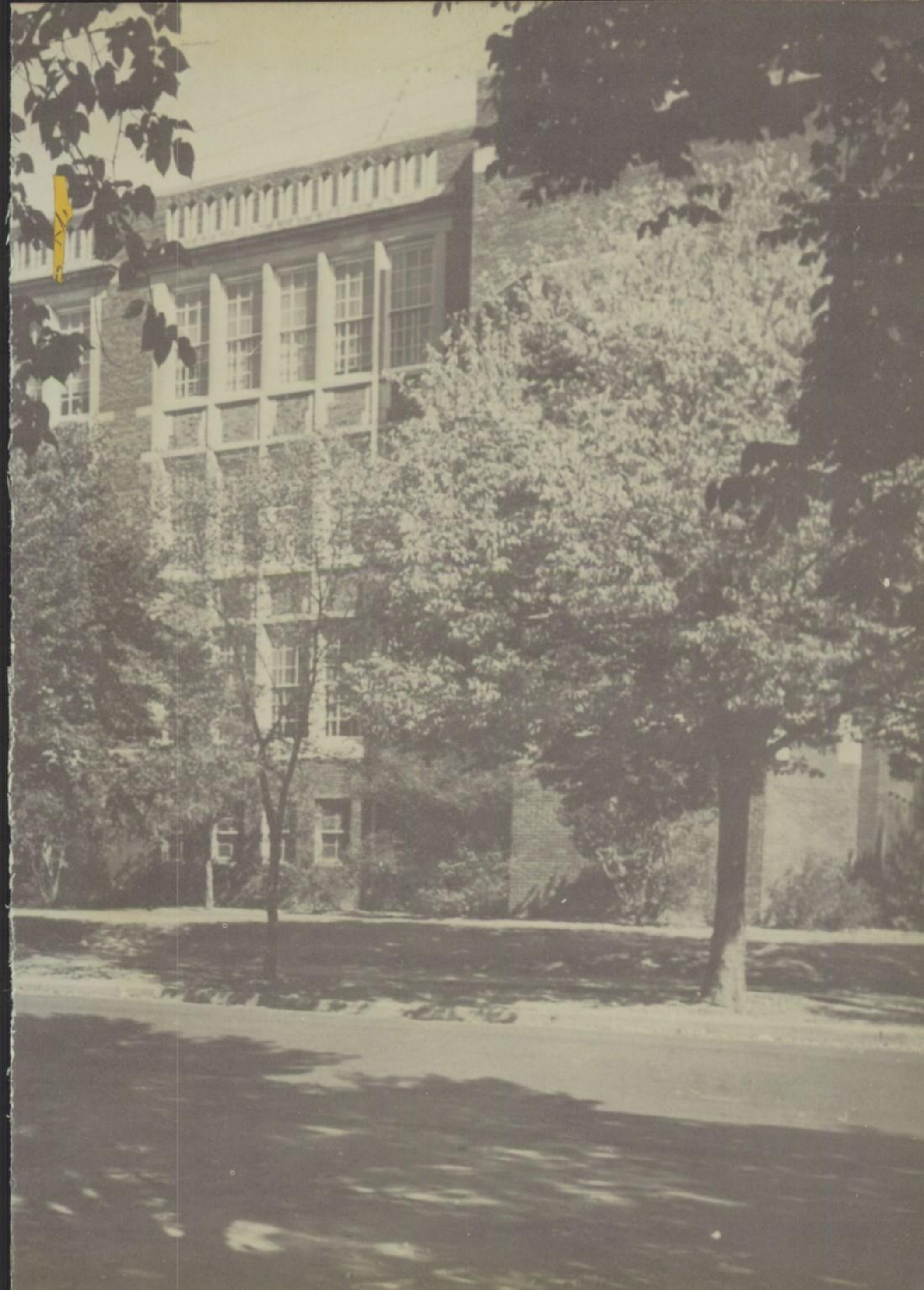

# THE STAFF

# PRESENTS

# Foreword

How many times have we Seniors noticed the plaque on our left, as we enter the door of Central, on which the following words are incribed: "All Truth and All Seekers of Truth Are Welcome Here"?

In keeping with this idea, Central welcomed us, and through the years we, as others before us, have gained the truth through knowledge imparted by our teachers, through cooperation with our fellow classmates, and through the various activities in which we have participated.

We, the staff of the 1955 Chieftain, hope that as you turn through these pages in the years to come, you will recall the ways in which you gained the truth here at Central.

# The Truth i

## Knowledge

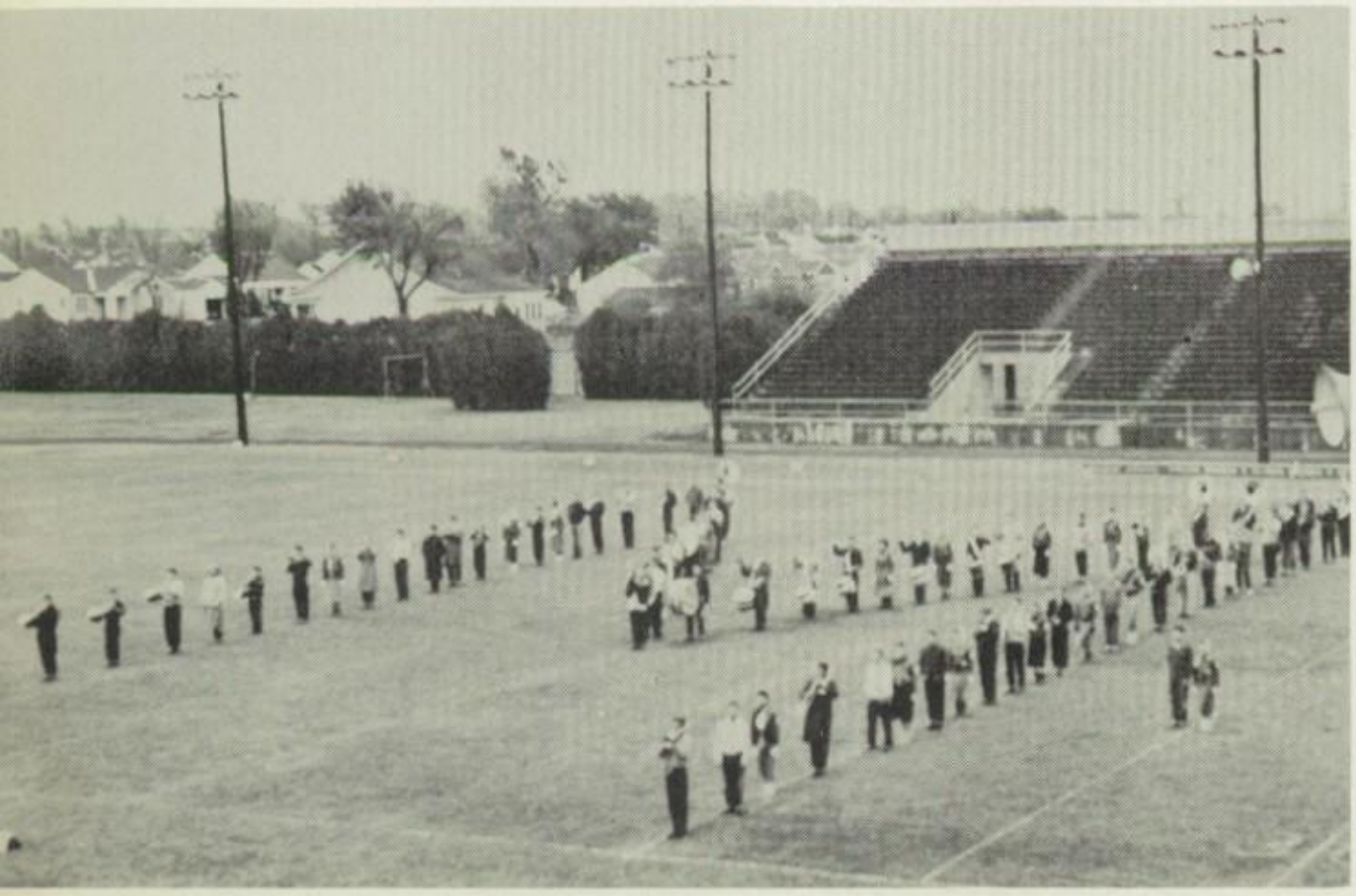

## Activities

ained through . . .

Physical Training

Leadership

In true appreciation of one whose unheralded, behind-the-scenes support and guidance is greatly responsible for the success of each year's annual, we, the staff, dedicate this 1955 Chieftain to our sponsor, Miss Bonna H. Miller.

# Administration

# Board of Education

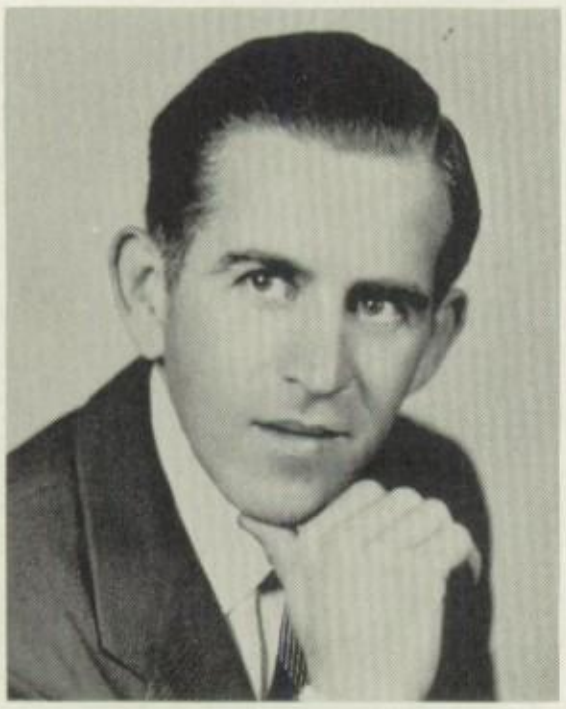

**PALMER PROCTOR**
President

**RALPH BATES**
Vice-president

**E. D. CAVE**
Clerk

**RUSSELL ALEXANDER**
Member

**ROY W. CAWTHON**
Member

**RAYMOND HOLCOMB**
Member

You Seniors of 1955 are members of the first high school graduating class in the last twenty years that are moving on into a world in which there is no war. This fact is very significant because the many high school graduates who have preceded you in America have contributed much in many fields in helping to bring about a world that is at peace. No doubt, all who are graduating from high school this spring are going to have to contribute as much toward keeping this peace as those who went before them contributed in achieving it. I believe we can count on all of you Central graduates to do just that.

You have learned many things in your first twelve years of school. The things that I hope most that you have learned are to love you fellowman and to know, at least in a measure, how to get along with him. Everything else being equal, if you have learned simple things, you are on your way to success, and if you work hard, no one can keep this success from you.

I congratulate you and I salute you and may God bless you in all that you do.

Sincerely,

Harry D. Simmons
Superintendent of Schools

Our congratulations to each one of you fine seniors who are leaving the open doors of Central to enter into one or more of the many doors of opportunity beckoning you. Doors of industry are opening to some; doors of business to others; and the doors of colleges are opening to those who wish to specialize in one of the many professions.

More than half of all young people finish high school today, compared to six per cent fifty years ago; and ten per cent finish college—the old figure was two per cent. The business and industrial demand for educated workers is apparently growing even faster.

Many fieids that previously required a high school diploma now require a college education. Over half of you 1955 seniors will enter the door that is now opening to you at one of our higher institutions of learning.

Our blessings go with you, as you leave Central and enter upon the voyage of life. We wish for each of you much happiness and many successes.

Sincerely,

B. L. Wertz
Principal

MISS MARION ALLEN
English

MRS. ANNA MARGARET ANDERSON
Physical Education

MR. GENE BEACH
Vocational Agriculture

MR. ALDON BELL
History

MRS. VIOLA BROTHERTON
Homemaking

MRS. ALMA DOUGHTY
Library

MR. J. EDWARD DUNN
Chemistry

Fa

MRS. JUANITA ELAM
Secretary

MISS KATE FRANK
Commercial

MISS BOBBIE RHAE GARRETT
Homemaking

Teachers enjoy ann

MRS. LILLIAN GASSAWAY
Distributive Education

MR. A. J. GEYMANN
Printing

MRS. VIOLET GILBERTSON
Commercial

MR. CHARLES GRANT
Mathematics

MR. CARLTON GRAY
English

MR. DEAN GRELLING
Biology

MR. ROBERT HARVEY
English

MR. JAMES HEMBREE
Driver Education

lty

nic at Greenleaf

MR. JACK HOPKINS
Physical Education

MR. J. T. HUCKSTEP
Mechanic Drafting

MR. FRANK HUNTER
Choral Club

MRS. LESTERREE HUTCHESON
Registrar

MR. G. M. LANDERS
American History

MR. SHERMAN LEES
Printing

MR. M. E. McENDARFER
Dean of Boys

MISS BONNA H. MILLER
Latin

MRS WILLIE MILLER
Art

MISS ZELLA MORTON
English

"Look pretty, Tex," says Miss Tissington

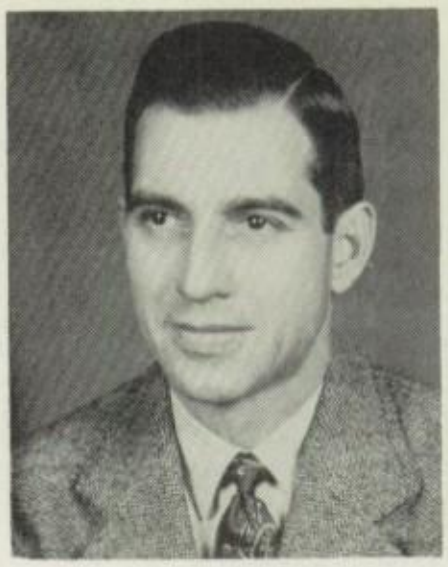

MR. GILMER H. NELSON
Bookkeeping

MRS MAY NICKENS
Vocational Stitchery

MRS. GLADYS NUNN
English

MR. LOWELL W. ODEN
Biology

MR. J. W. PATTERSON
Speech

MR. C. E. PAUL
Vocational Education

MISS THELMA PETERS
Music

MRS. BILLIE P. PITTS
Typing

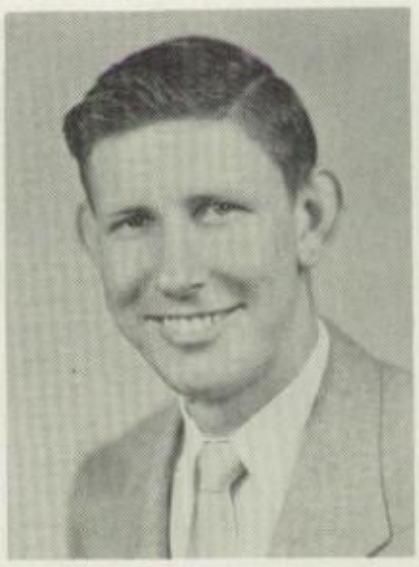

MR. C. R. PLETCHER
Band

MR. PHIL PORTER
Diversified Occupations

MR. DALE A. REINS
Radio

MR. M. A. ROBERTS
Cabinet Making

Mr. Oden tries his luck at hunting.

Miss Stebler takes a Mexican taxi.

MR. E. B. SCHIRMER
Machine Shop

MISS DELLA SHERMAN
Mathematics

MISS BERTHA STEBLER
Spanish

MRS. MARY SIFFING
Secretary

MISS CAROLYN TISSINGTON
English

MRS. GENEVIEVE VAUGHAN
Orchestra

MISS BUENA VISTA WHITE
English, Drama

MISS MARY WHITLEY
Commercial

MR. C. L. WHITTINGTON
Biology, Asst. Football Coach

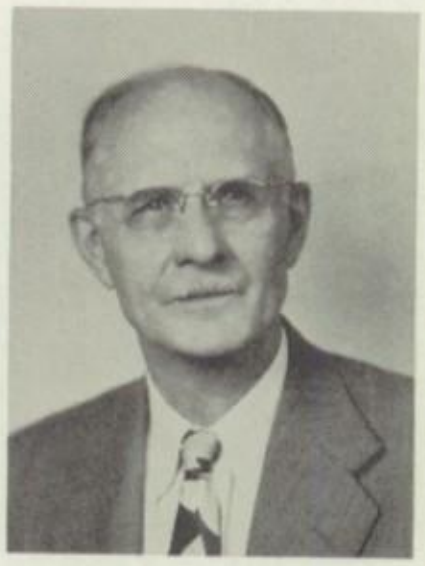

MR. G. C. WILLIAMS
Physics, Math

MR. PAUL YOUNG
Football Coach

MRS. EDNA HILL
Cafeteria

Is the puppy the boss of this job, Mr. Grant?

1. Mrs. Miller helps Glen Raney, Frances Ethridge, and Margaret Drobeck with a painting.
2. Mrs. Gilbertson's steno class was very popular with the boys.
3. Mr. Reins helps the boys in radio class.
4. Mr. Bell shows Pat Looper, Dale Hollis, and Barbara Breece where he stayed in England.
5. Miss Garrett shows homemaking students things to consider in buying canned foods.

# Classes

1. Many campaign signs decked the hall of Central in September.
2. Homemaking boys entertain with a party.
3. This was a familiar sight in all our pep assemblies.
4. Sophomores rehearse annual play.
5. Juniors pick out their senior rings.

# Sophomores

Tommy Graves, treasurer, Bob McDowell, president,
Gail Raper, secretary, Sue Chaney, vice-president.

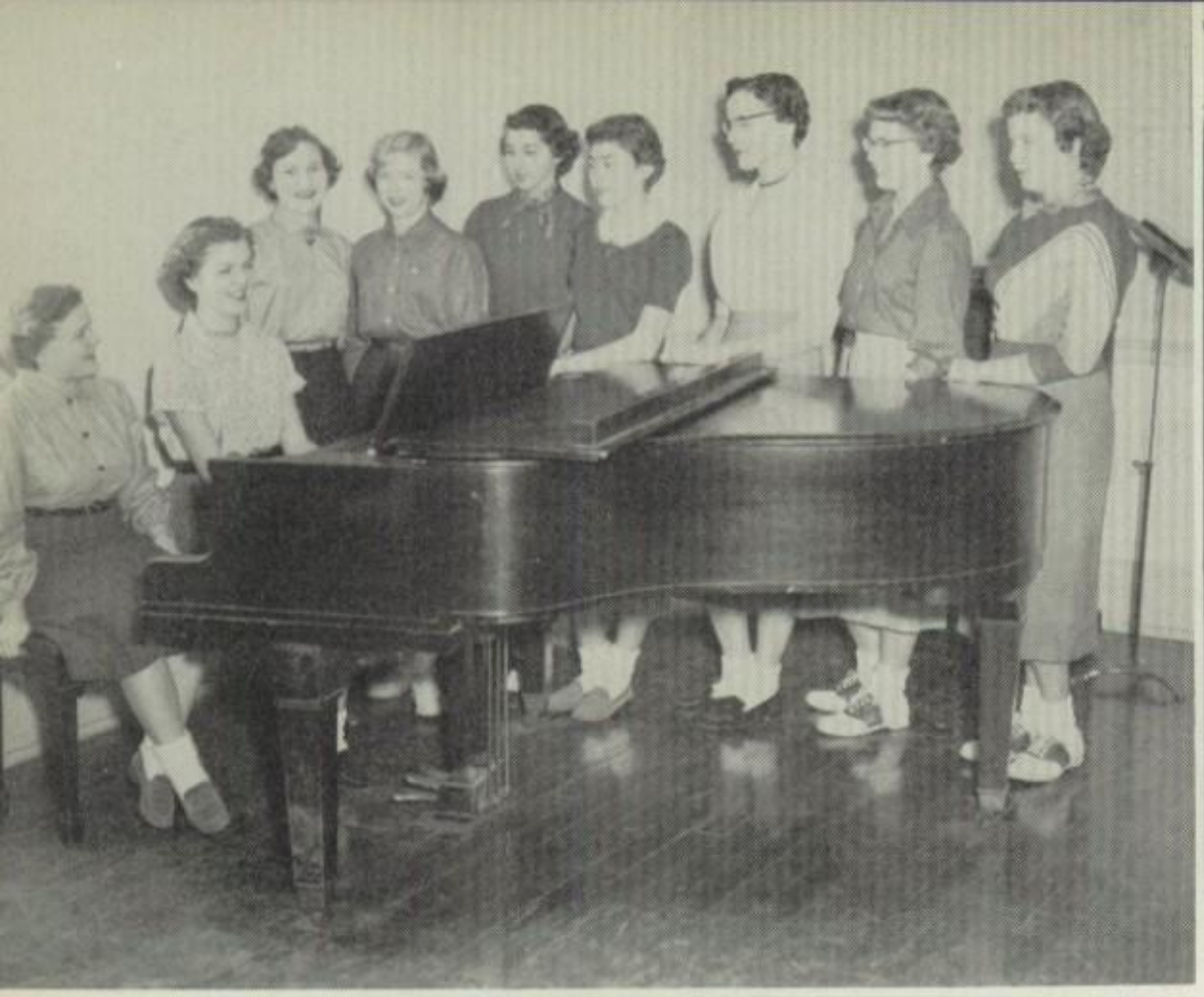

1. Glee Club officers gather around the piano to listen to a new song that the club is to learn.
2. Lee Hudson, Jimmy Jones, Tommy Graves, and Dewy McDaniels took part in the athletic program.
3. Judy Salmon, Sally Hackler, and Claudia Hardin have decided that making cookies isn't so hard after all.
4. These band boys all agree that playing in the CHS Band is lots of fun!
5. William Brown is very careful to see that his prize hogs have plenty to eat.

Abbott, Margie
Adams, Mary Lee
Adamson, Joyce
Allen, Avetta
Apperson, Carol
Armstrong, Charlene

Baily, Fred
Baize, Milton
Baldridge, Mary Frances
Banks, Judy
Barnes, Jim
Battenfield, Sue

Beach, Donald
Beaty, Elaine
Biggs, Norma
Blair, Charles
Blair, Mary
Blakeslee, Halidon

Blankenship, Paula
Boen, Kelly
Bolding, David
Borovetz, Frank
Boudinot, Shirley
Boyd, Betty

Boykin, John
Bright, Ralph
Brim, Jean
Brock, Peggy
Brooks, John
Brown, Beverly

Brown, Cletus
Brown, Fred
Brown, Velda
Brown, William
Bryson, Cherry
Burkett, Joe Paul

Burns, Clinton
Burns, Jerry
Canterbury, Rae
Carlton, Jesse
Carlyon, Bettye
Carol, Danny

Carter, Janice
Casey, Don
Caskey, Jean
Caster, Norma
Cauthon, Walter
Cesar, Margaret

Chaney, Sue
Cheek, Bob
Clark, La Queta
Clark, Pat
Clark, Vernon
Cluff, Jack

Cole, Graden
Collette, Lynne
Collins, Ruth Ann
Coodey, Sue
Cook, Julius
Cooley, William

Coon, Wayne
Corliss, Mike
Crain, Joe
Crain, Victor
Crank, Chris
Crawford, Arnold

Crossland, Jerry
Daniels, Charlene
Daniels, Ed
Davenport, Tom
Davis, Dorothy Ruth
Davis, Joe

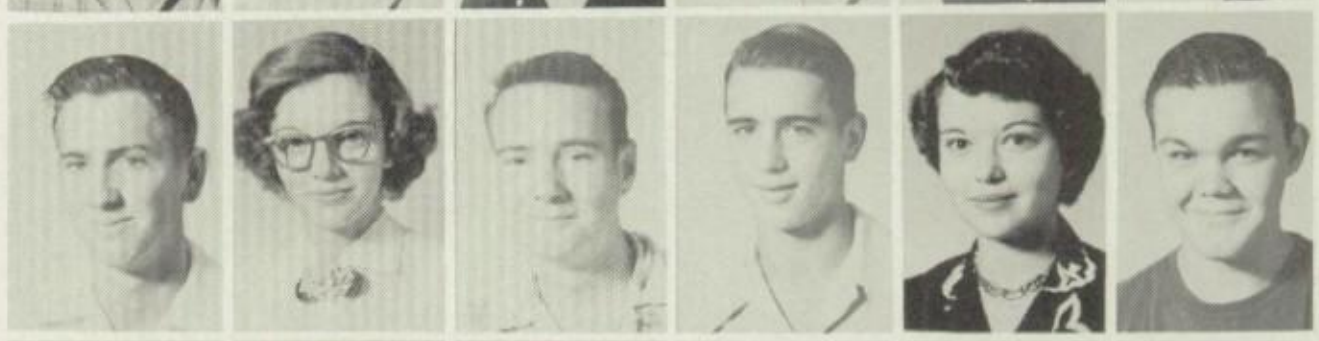

Davis, Roy
Dempsey, Judie
Derrick, Betty
Douthit, Jan
Downing, Sandra
Drake, Lahoma

Duggan, Patsy
Dunegan, Luther
Dunnegan, Ronnie
Ebehart, Jerry
Echols, Don
Echols, Nancy

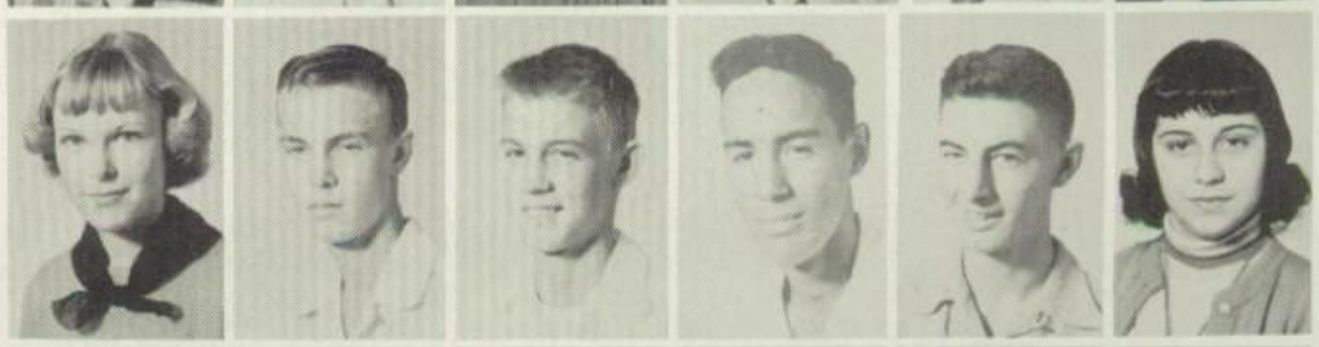

Eddins, Bob
Eddins, Jack
Edris, David
Eisert, Mary Jo
Elliott, Jane
Ellison, John

Elsey, Dean
Emerson, Leon
Epperson, Shirley
Epps, Albert
Ervin, Gene
Eubanks, Ray

Evans, Jaunita Sue
Eversole, Otis
Fair, Phil
Faudree, Bobby
Ferguson, Dale
Ferrell, Lalah

Ferry, Pat
Fielden, Eva Louise
Fine, David
Finch, Dale
Fink, Peggy
Finlayson, Bruce

Fite, Mary Frances
Fletcher, Jackie
Flud, Martha
Fondren, Betty
Ford, Marianne
Foster, Dorothy

Foster, Sue
Franklin, Martha
French, Mary
Frix, Sue
Fryer, Vera
Furr, Dickie

Gaddy, Neva
Gallagher, Don
Gann, Patsy
Garrison, Laura
Gauntt, Shirley
Gerdes, Mary

Geymann, Sally
Gieger, Jann
Gilliland, Bob
Goble, Glenda
Gorbett, Charles
Goth, Ethel

Grace, Bob
Graves, Tommy
Gray, Jerry
Green, Bob
Greer, Carolyn
Greer, David

Griffeth, Sue
Hackler, Sally
Hale, Barbara
Hall, Roger
Hall, Tony
Hamilton, Barbara

Hardin, Claudia
Harris, Bob
Harris, Pat
Harris, Peggy
Harris, Roberta
Harrison, Jonele

Hatfield, Phyllis
Hayes, Lola
Hayes, Willard
Helmer, Donald
Helmer, Tony
Henderson, Sammye

Hendrix, Barbara
Hensley, Jim
Herzog, Charles
Hesson, Clydia
Hickey, Laura
Hill, Danny

Hill, James
Hill, Jerry
Hinds, Jaunita
Hobbs, Jacquelyn
Hodgson, Donald
Hoffman, Loretta

Hogan, Eddie
Holloway, Katheryn
Holmes, Charlotte
Hoover, Howard
Horn, Billy
Householder, David

Howell, Fetna
Hoyt, Peggy
Hudson, Lee
Hughart, Wanda
Hughes, Nancy
Hughes, Richard

Hunter, Bill
Hunter, Clinton
Hunter, Lester
Jackson, Derel
James, Gary
Jestice, Harry

Jobe, Jean
Johnson, Clifford
Johnson, Eric
Johnson, Jerry
Jones, Jimmy
Jones, Nolene

Jordan, Dorothy
Judkins, Barbara
Judkins, Gary
Julian, Norma
Keasling, Joyce
Keaton, Maurice

Keeth, Walter
Kennedy, Joe
Kidder, Dixie
King, Carol
Kirkpatrick, Barbara
Knoblesdorff, Jim

Kolar, Sherrill
Kuykendall, James
Lacy, Donna Sue
Laird, Donna
Lamar, Harlan
Lamberson, Betty

Lane, Anna
Langley, Caroline
La Plant, Johnny
Layman, Jerry
Leathers, Pat
Lee, Carl

Lee, Carolyn
Leonard, Harold
Lepley, Shirley
Lescher, Jere
Lewis, Mary Ann
Lewis, Mike

Lewis, Nedra
Lievsay, Tom
Likes, Buddy
Locke, Pat
Long, Lois
Long, Shirley

Love, Judy
Lovelady, Tom
Lowrimore, John
Lubbes, Dorothy
Lyle, Peggy
Lynch, Dick

Malan, Linda
Malone, Judy
Mangrum, Joyce
Marshall, Alan
Martin, Freddy
Martin, Mary Lou

Marx, Joey
Mason, Richard
Matthews, Jane
Matthews, Sally
Maurice, Joseph
McClendon, Larry

McCready, Gail
McCutcheon, Kay
McDaniel, Arlene
McDaniel, Dewey
McDowell, Bob
McDowell, Helen

McGuire, Virginia
McNabb, Charles
Mears, Bob
Miller, Bob
Miller, Herman
Mitchell, Jimmy

Mitchell, Maribeth
Moffett, Margaret
Moore, Roger
Moorer, Sue
Morgan, Bob
Morgan, Glen

Marlin, John
Morrison, Dora
Mosker, Margaret
Moss, Louise
Mullins, Carl
Mullins, Sharon

Nash, Lee
Nelson, Johnny
Nevitt, Margaret
Nickel, Gil
Oglesbee, John
Pace, Carole

Parks, Phyliss
Party, Patsy
Peacher, Gene
Penick, Allen Dean
Perry, Bernice
Perry, Lewis

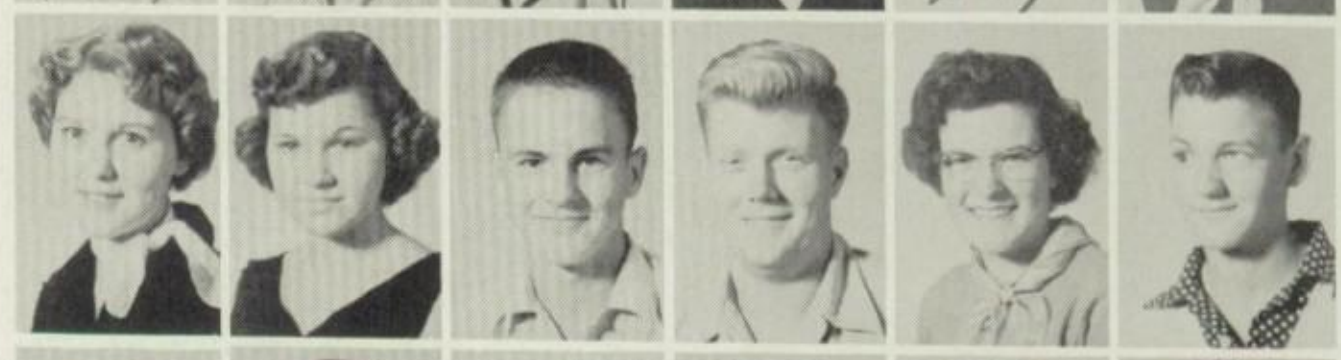

Perryman, Billy
Peterson, Dorothy
Peterson, Leroy
Phillips, Jim
Pitman, Ray
Pogue, Connie

Polumbus, Mary
Powell, Billy
Powell, Fred
Powell, Robert
Prado, Danny
Prado, Frankie

Puckett, Mary Ellen
Rains, Nancy
Rains, Rosalie
Raper, Gail
Ramsey, George
Ramsey, Luellen

Randall, Jolene
Raney, David
Rappe, Marilyn
Reed, Bob
Reese, Marilyn
Reheard, Floretta

Reines, Bruce
Rery, Beverly
Reynolds, Joe
Rich, Joy
Richardson, Betty
Ricketts, Rolene

Risenhoover, Johnnie
Roberts, Ray
Robinson, John
Rodden, Joann
Rogers, Carroll
Rouse, Connie Sue

Rousek, Yetta
Rowley, Mary
Sadler, Glenda
Salmon, Judy
Salts, Rosetta
Schirmer, Keith

Schrader, Ralph
Scott, Ethel
Scott, Nancy
Scott, Raymond
Scroggins, Barbara
Seabolt, Edwina

Seabolt, Kenneth
Seals, Louise
Sells, Mary
Sevier, Clara
Shepler, Richard
Sheppard, Charles

Shields, Eldon
Skelton, Don
Skinner, Donna
Seibold, Cornelia
Smigiel, Norma
Smith, Gary

Smith, Geraldine
Smith, Sue
Smith, Willie Joe
Snow, Joy
Sparkman, Gary
Sparks, Ray

Speer, Bobby
Spradling, Oscar
Standridge, Jo Ann
Starkey, Bobby
Stewart, Sam
Stiles, Boyd

Sudderth, David
Summerlin, Frela
Swaim, Jo
Taff, Wanda
Tarochione, Margaret
Tarpley, Dorothy

Taylor, Annette
Taylor, Marian
Terrell, Tommy
Thomas, Joanne
Thompson, Gayle
Thompson, Pat

Thornton, Mary Sue
Tillery, Peggy
Treat, Martha
Treat, Sammy
Tudor, Lyle
Tye, Jerry

Uzzel, Carol
Volz, Shirley
Wade, Cora Sue
Wade, Harold
Walker, Andrew
Walker, Marilyn

Walker, Mary Lou
Walsh, Charles
Walters, David
Ward, Gayle
Warden, Dennis
Watkins, Anita

Watkins, Jan
Watkins, Sally
Weaver, James
Weir, Mary
West, Elsie
West, Tommy

Westmoreland, Robert
Whitten, James
Wicks, Rosa Nell
Wilder, Larry
Williams, Alma
Williams, Charles

Wills, Joy Ann
Wilson, Hazel
Wilson, Morrie
Wingett, Charlene
Woolard, David
Workman, Louise

Wright, Helen
Youngblood, Billy
Gray, Jimmy
Mason, Mary Alice
Mullins, Dan
Cohenour, Bennett

Gilbert, David
Rogers, Stella Sue
Stockton, Shirley

Helen Wright, Carl Lee, and Betty Boyd practice for Roughers Talk.

Pat Jackson, Ray Toone, Rosalie Dennis, and Randolph Owen discuss plans for the Senior Prom.

1. Setting type is only one of the many things done in the print shop.
2. Francie Fite and Dorothy Davis show Pat Ferry how to work a difficult geometry problem.
3. Proofreading the Scout is a "must".
4. Three art students are busy completing a lovely design.
5. "Ladies first!", Sam Stewart tells Claudia Hesson.

# Juniors

First row: Janie Mikelson, vice-president, and Jimmy Knowles, treasurer.
Second row: Everett Nolte, president, and Anita Lipsey, secretary.

1. Joe Sanders, Bob Drake, Floyd Broyles and Jere Durham are among the juniors who participated in athletics.
2. Franklin Marlin, Susie Schooler, and Harold Martin have fun with Latin.
3. Jane Montgomery laughs as she recalls her first day as Office Practice girl.
4. Ray Malone, Gene Alexander, Jim Smith, and Hardy Windham look over some of the music they're going to play in pep assembly.
5. These hard working speech students make plans for their annual banquet.

Allen, John
Alexander, Gene
Ashwood, Howard
Atterbury, Doris
Avants, Teddy
Babel, Joan

Ballew, Glynette
Barnes, Jack
Bartleson, Nancy
Bates, Bonnie
Beach, Patti
Beavers, James

Bennett, Donna
Berry, Lorreta
Berry, Ray
Beveridge, Jerry
Biddle, Judy
Bloss, Dean

Boies, Gene
Boillot, Felicia
Boydston, Rocky
Brice, Troy
Briggs, Ollie
Brown, Mary

Broyles, Floyd
Bruce, Fred
Bryant, Betty
Buck, Jeanne
Buie, Jerry
Burbridge, Richard

Burke, Valeria
Burr, James
Busby, Glenda
Caldwell, Dick
Cantrell, Yvonne
Capehart, Bob

Carter, Jennie
Casey, Walter
Chandler, Lois
Chappell, Leon
Christy, Foy
Clancy, Erwin

Clem, Paula
Cleveland, Sue Beth
Click, Don
Cobb, Ty
Coffman, Bobby
Cole, Ramona

Cole, Yuvetta
Coleman, Leon
Collins, Benny
Collins, Joyce
Collins, Wallena
Cook, Ted

Cook, Tommy
Cooley, Betty
Corbell, Pat
Couri, Kenneth
Crawford, Bill
Crittenden, Ramona

Crossland, Jim
Crossland, Kenneth
Cullum, Carol
Dalton, Mary
Daniels, Virginia
Davis, Bobby

Davis, Larry
Davis, Ray
Day, Freddie
Dennis Rosa Lee
Dismukes, Anne
Ditzler, Pat

Dodson, Wanda
Dorse, Junior
Dougherty, Bonnie
Douglas, Sue
Douthitt, Judy
Drake, Bob

Draper, Wayne
Dunn, Carolyn
Durham, Jere
Edwards, Penny
Ellis, Frances
Emanuel, Pauline

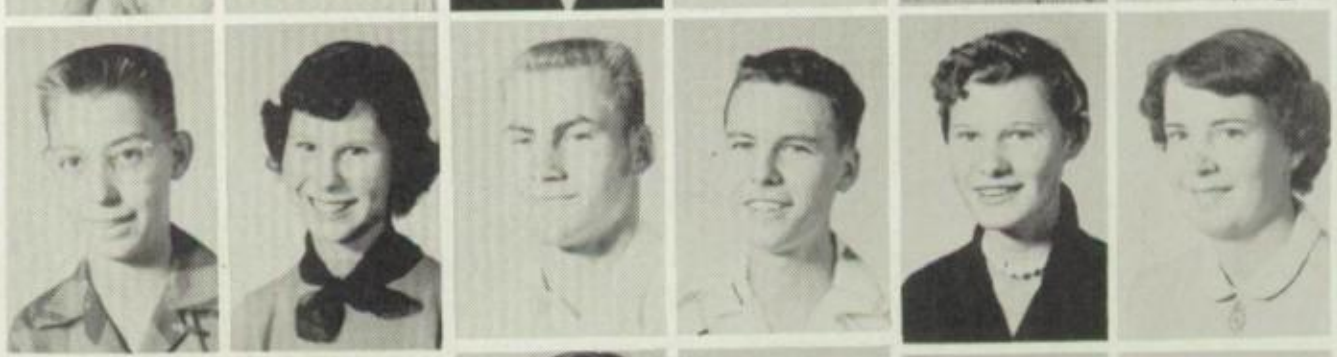

Embry, Larry
Estes, Rosalie
Etheredge, Frances Jo
Etter, Sue
Evans, Anecia
Farmer, Bettie

Farris, Nancy
Farris, Virginia
Featherston, Cecil
Featherston, June
Ferrell, Roy
Ferguson, Barbara Sue

Fillman, Donna
Flinn, Andy
Forrest, John
Freeman, Bill
Freeman, Donna
French, Mary

Fried, Bill
Fugate, Louise
Fulkerson, Mickey
Furr, Bobby
Gann, John
Garrett, Jeanne

Garrison, Sharon
Gennings, Shirley
Georges, Carl
Gerian, Mary Gayle
Gilbert, George
Gilliland, Lynn

Griffin, Sharon
Guerra, Shirley
Hacker, Carolyn
Hadley, Charles
Hall, Barbara
Hall, Jan

Hammack, Evelyn
Hannah, Joe
Hansell, Clark
Hanson, Glenda
Hanson, Jerrie
Harbison, Ada

Hardin, Floyd
Harman, Ludye
Harrison, Anne
Haughey, Sandra
Hayes, Roberta
Henderson, Joyce

Hicks, Carolyn
Higginbottom, Eva
Hill, Sally
Hoey, David
Holder, Frances
Holmes, Mary Ann

Hooten, Joyce
Horn, Bobby
Horton, Claudia
Howard, Linda
Howdeshell, Barbara
Howser, Judy

Hughes, Betty
Hughes, Carroll
Hughes, Margaret
Hughes, Mildred
Hulet, Nita
Hulet, Phyllis

Hunter, Nita
Hutson, Earl
Hutson, Mable
Jackson, Pat
Jacobs, Norman
James, Betris

Jestice, Tom
Johnson, Anna
Johnson, Mary Jo
Karlstrom, Janet
Keese, James
Kelly, Anne

Kenady, Judy
Killevrew, Virginia
Kirkwood, Lyle
Kitchens, Jim
Knowles, Jim
Krause, Carol

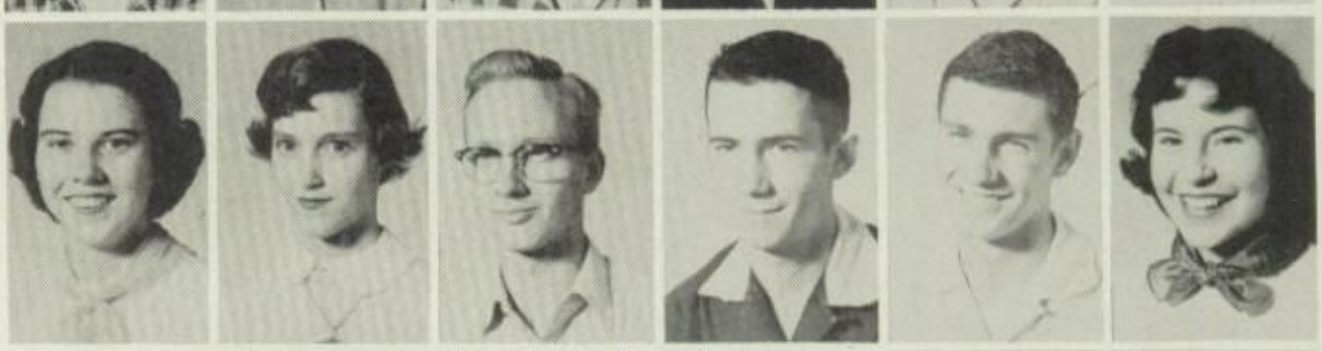

Ladtkow, Neil
Large, Pat
Lawson, Jeanne
Layne, Phillip
Leatherman, Mary Sue
Link, Jack

Lipsey, Anita
Lively, Lawrence
Livingston, Barbara
Livingston, Georgianna
Lomax, David
Longhty, Louise

Love, Phillip
Lynch, Fredda
Malone, Ray
Mansker, Bob
Marlin, Franklin
Martin, Freddy

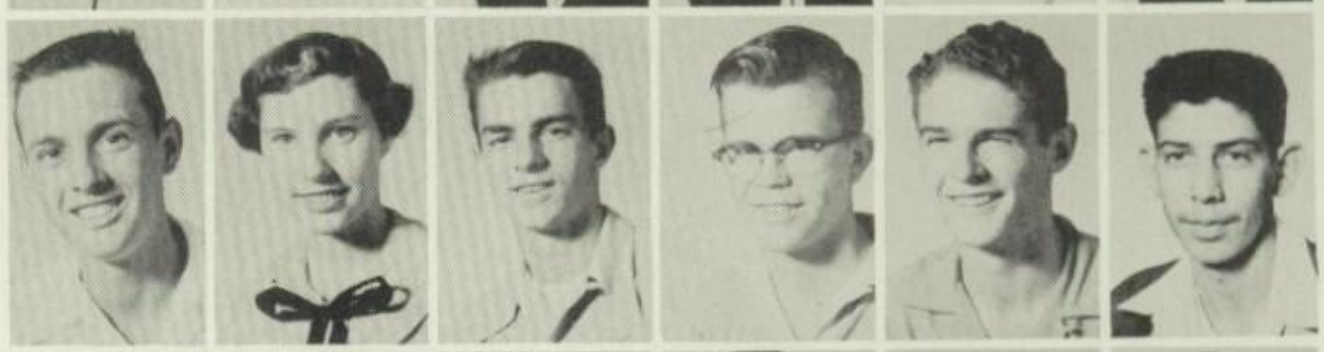

Martin, Harold
Mayo, Myrtle
McBride, Don
McBride, Wayne
McBurnett, Ruth
McCormick, Bobby

McCoy, Betty
McCutcheon, Eddie
McDaniel, Betty
McDaniel, Harold
McElhaney, Shirley
McFadden, Margaret

McGeehon, Sandy
McGee, Vernon
McMurty, Don
Meloy, Jo Ann
Mercer, Joan
Midkiff, Melba

Miesner, Shirley
Mikelson, Janie
Miller, Don
Miller, Marilyn
Mills, George
Mills, Lorene

Millsap, Bobby
Montgomery, Jane
Montgomery, Jessie
Moore, Belva
Moore, Claudette
Morgan, Gwen

Moses, Sue Ann
Mowry, Gene
Mueller, Colleen
Munn, Mary
Nail, Patsy
Nolte, Everett

Odell, Barbara
Oman, Linda
Orman, Jackie
Osborn, Betty
Overby, Paul
Overton, Peggy

Owen, Doris
Owen, Randolph
Owen, Thomas
Pack, Jerry
Palmer, Jimmy
Park, Ed

Payne, Dorothy
Payne, Gordon
Peet, Mozelle
Perdue, Barbara
Petering, Don
Pitts, Ann

Porter, Jere
Pound, Jimmy
Pritchett, Chelsea
Raney, Glen
Reid, Kay
Reid, Larry

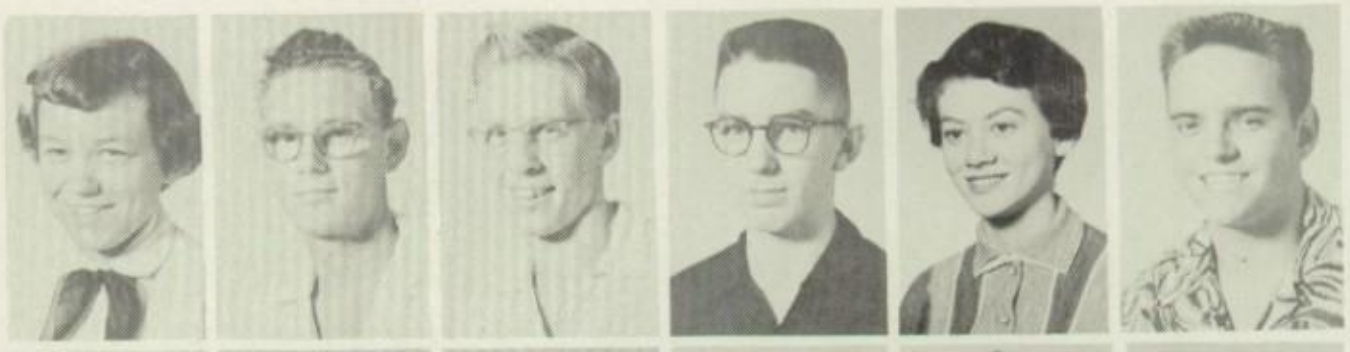

Reynolds, Lynne
Richardson, Judy
Riddle, Melvia
Riggs, Jimmy
Robinson, Barbara
Robinson, Mary Lou

Rogers, Thomas
Rose, Jim
Rosson, Georgene
Rowland, Mary
Rowland, Pat
Rushton, Carol Ann

Sadler, John Ed
Sanders, Joe
Sansing, Eldon
Schooler, Susie
Scott, Mary
Scott, Sallie

Sevier, George
Shepherd, Jean
Shiew, Helen
Shinn, Roberta
Sidebottom, Rosalie
Simmons, Billie

Simmons, Patricia
Sizemore, Leon
Skinner, Pat
Smart, Margie
Smith, Bobby
Smith, Jerry

Smith, Jim
Smith, Stanley
Spence, Jim
Steele, Paul
Steen, Mariellen
Stegall, Jerry

Stephenson, Carl
Stevens, David
Stiger, La Vera
Stiles, Doyle
Stockton, Lola
Stoddard, Betty

Strain, Sherman
Sturdavant, Gloria
Sturdavant, Madelyn
Tarochione, Kay
Tatum, Peggy
Tatum, Robert

Terrell, Ted
Thibodeaux, Dean
Thompson, Eugene
Thompson, Lloyd
Thomas, Ruby
Tidwell, Betty

Tinnin, Tommy
Tippie, Richard
Tolbert, Joyce
Toone, Ray
Travis, Shirley
Treadway, Ramona

Trickett, Jim
Tucker, Robert
Turney, Lee
Tygart, Gail
Upton, Paul
Vance, Ray

Vann, Wayne
Venus, Billie Lynn
Vowell, Dick
Wade, Yvonne
Walker, Jimmy
Walker, Roberta

Walker, Rosalie
Wallace, Shyrln
Walters, Donald
Warren, Billy
Watson, Betty
Weaver, Charlotte

Weigand, Carol
Weger, Esther
Wheat, Patricia
White, Earl
Whitman, Walter
Wilcox, Ella Mae

Williams, De Anne
Williams, Linda
Williams, Shirley
Willis, Davetta
Wilson, Betty
Wilson, Tom

Windham, Hardy
Windrix, Raymond
Windsor, Edward
Witt, Paul
Wright, Iva Lee
Young Larry

York, Mary
Zumbro, Phyllis
Thames, Shirley
Stewart, Darlene
Stygner, James
Hanson, Earl

Thompson, Beth

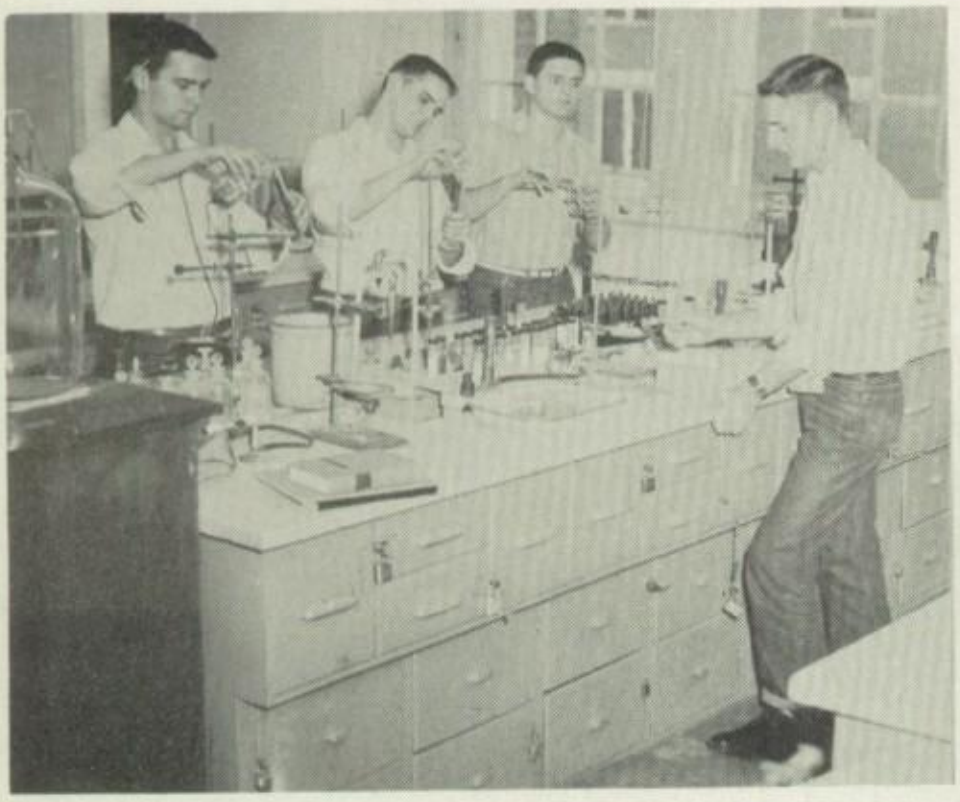

Bob Capehardt, Larry Reed, Larry Embry, and Ted Terrell hard at work in the Chemistry lab.

Three boys study a plan in mechanical drawing.

David Stevens, Jimmy Walker, and Gean Bois bake cupcakes for a homemaking class party.

Barbara Livingston, Edward Windsor, and Yvonne Cantrell relaxing in the cafeteria.

# SENIORS

Joe Rector, Treasurer; Nell Caldwell, Vice President;
Gail Nixon, Secretary; Ed Chaney, President

1. Aren't we glad we have six other cheerleaders!
2. Olen and Joe were honored by being selected "All State Players."
3. Gail smiles as she learns from the Scout that she won the DAR Award.
4. The boys enjoyed talking to the representative from Westminster College.
5. Betsy Johnson, as high salesman, did her share to gain our goal in the Curtis Campaign.

RICHARD ADKINS
Tennis 53-55, Football 53-54, YFC 55, Hi-Y 54.

JOANNE ADMIRE
Pep Squad 53-54, FHA 53-55, M Service 53-55, Circulation Mgr. Scout 53, News Editor Scout 54, Editor Scout 55, Oklahoma Honor Society 54, Archbearer 54, Delphic 54-55, Editor of Student Directory 55, Student Council Representative 55.

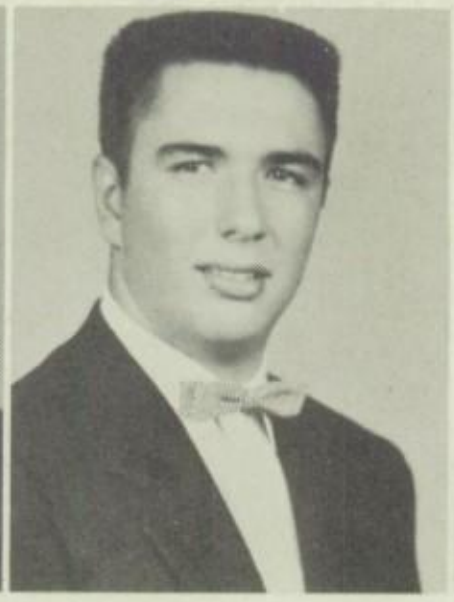

BLUE ANDERSON
Football 53-54, Track 52-53, Vice President Homeroom 53-54, T. & I. Club 54, Homeroom Treasurer 55, Key Club 55, Curtis Captain 55.

FRANK ANDERSON
T. & I. Club 53-54.

LONNIE DEWAYNE AVANTS
Basketball 53, Baseball 53, Vice President 54, Radio-electric engineering 54, T. & I. Club 54-55.

GLYNN BALLEW
D. E. 54.

GALE BARNES

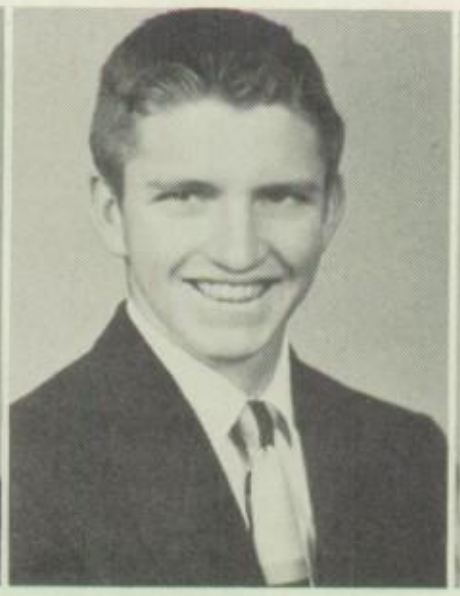

HAROLD BATTENFIELD
Vice President Homeroom 53-54, Student Council Rep. 52-53.

KAY BEDGOOD
Pep Club 53-54, Sophomore Play 53, FHA 53-55, FTA 54-55, Delphic 54-55, Curtis Captain 55, YFC 55, Football Queen 55.

WANDA LA JUNE BEVERAGE
FHA 54.

DONNA JO BIGGS
Orchestra 53-55, Pres. of Orchestra 53-55, M Service 53-55, Delphic 53-55, Pep Club 53-54, FHA 54-55, Quota Winner 54-55, Choral Club 55, Curtis Captain 55, Budget Financier FHA 55.

LETHA LAVON BIRTH
Pep Squad 53-54, FHA 54, T. & I. Club 55, Glee Club 53-54.

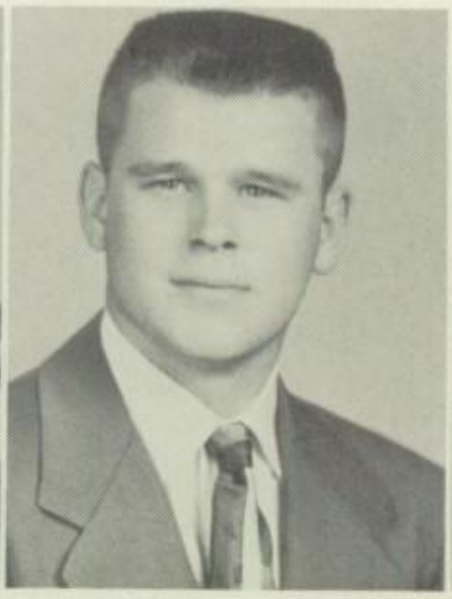

CHARLES LAMAR BLUE
Student Council 53, Football 53, Homeroom Secretary 53, Archbearer 54, Quota Winner 55, M Service 54-55, Choral Club 53-54.

CHARLES BLUNT
Junior Archbearer 54, Homeroom President 55.

WALLY BOLTON

DENE BOWDEN
T. & I. Club 53-55.

SUSAN BOWER
Entre Nous 53-55, Program Chairman Entre Nous 55, FHA 55, Chieftain Staff 55, Student Council 55, Track Squad 55, Pep Club 53-54, M Service 54-55, Archbearer 54, Jr. Red Cross Rep. to City Council, Junior Play 54, Sec-Treas. Homeroom 54, Debate 53, Speech Club 53, NFL 53.

LINDA BOWMAN
Pep Club 53-54, Glee Club 53, Vice-Pres. Homeroom 53, Red Cross Rep. 54, Quota Winner 54, Archbearer 54, Homeroom Curtis Capt. 55, M Service 54-55, Hi-Y Club 54, YFC 55.

WILLIAM F. BOYKIN
Soph. Sports Reporter Scout 53, Homeroom Curtis Capt. 53-55, Swimming Team 53-55, Hi-Y Pres. 54, Boy's State 54, Capt. Swimming Team 55, Homeroom Pres. 55.

PHILLIP BRADLEY
Band 52-55, Treasurer of Band 5
Ensemble 54-55, Key Club 53-5
Homeroom Pres. 53, Bugler 55,
Service 54-55.

ELEANOR BRANUM
Glee Club 53, Pep Club 53-54, FHA 53-55.

IMOGENE FAYE BRANSCUM
T. & I. Club 53, Archbearer 54, Future Teachers 55.

STEVE BRANSON

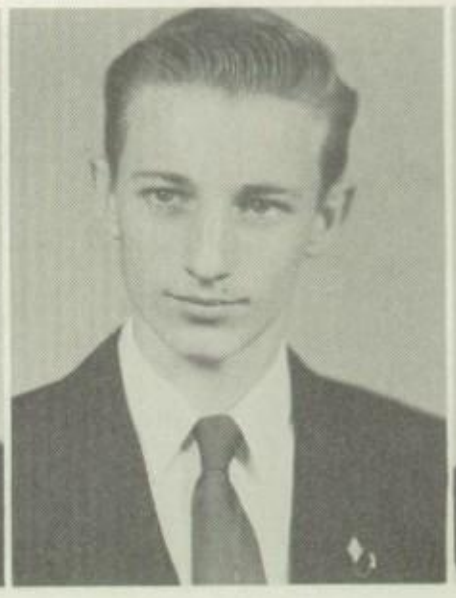

FRANK BREEDEN
T. & I. Club 53, Student Council 53, M Service 54, Treas. D. E. Club 54-55.

WAYNE BREWER
Football 53, Baseball Letterma
53-55, Homeroom President 53-5
M Service 54.

HUGH BRIGHT
Stagecraft 53-55.

ALMA FAYE BRILEY
Vice-Pres. Homeroom 53.

FRANCILLE BROOKS
Glee Club 53, Choral Club 54-55, Junior Play 54, YFC 54-55, Archbearer 54.

RALPH BROOKS
FFA 54, FTA 54, Projection Club 54-55, Choral Club 53-55, Curtis Captain 53.

SAM BROOKS
Choral Club 53-54, Student Cour
54, T. & I. Club 54-55, Homero
Treasurer 55, M Service 53.

MARJORIE BROTHERTON
Glee Club 53, Glee Club Treasurer 53, Homeroom Vice Pres. 53, Pep Squad 53-54, Curtis Captain 53-54, Allied Youth 53, Choral Club 54-55, Delphic 54-55, M Service 54-55, FHA 54, Make-Up Club 53-55, Pres. Make-Up Club 54, Secretary Make-Up Club 55.

BETTY BROWN
Sophomore Play 53, Pep Squad 53-54, FHA 53-55, FTA Historian 55, Archbearer 54, M Service 54-55, Vice Pres. Homeroom 54-55, Make-Up Club 54, Curtis Captain 54, Crack Squad 55.

DAVID BROWN
FFA 53-55, Curtis Captain 53, Student Council 53, Pres. FFA 55.

SALLY BROWN
Glee Club 53, Choral Club 54-55, Pep Squad 53-54, FHA 53-54, Hi-Y 55, Entre Nous 53-54, M Service 53-55, Archbearer 54, Okla. Honor Soc. 54-55, President Homeroom 55, Radio Speech 54.

WALTER JAMES BRYSON
Vice Pres. Homeroom 53, T. & Club 53-55.

NORMA RAYE BURNES

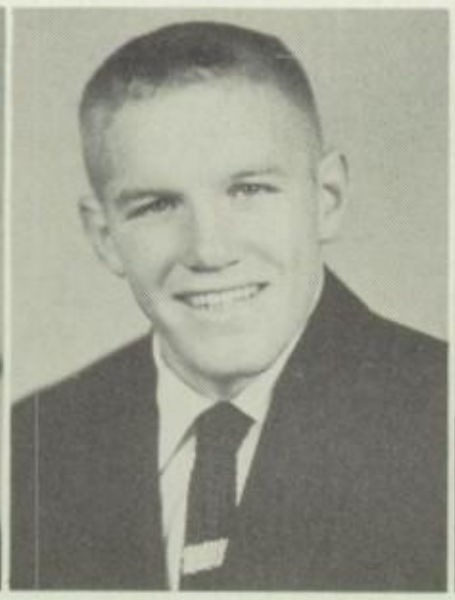

LYLE BURRIS
Football 53-55, Track 53-55, All-Conference Team 55.

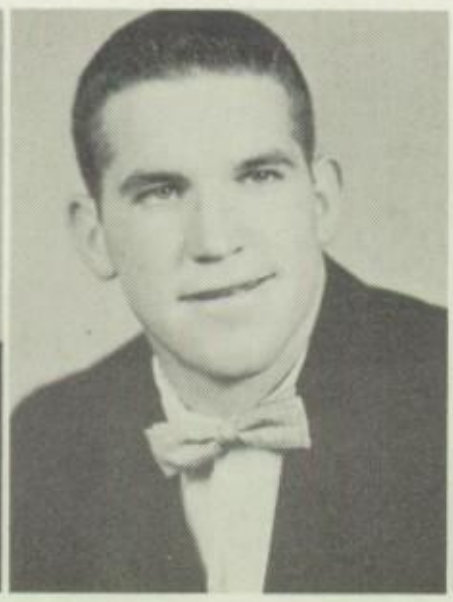

LYNN BURRIS
Pres. Homeroom 53, Football 53-55, Track 54-55, Student Council 54, All-Conference Team 55.

NELL CALDWELL
Pep Squad 53-54, Crack Squad 55, M Service 54-55, Archbearer 54, FHA 54-55, Okla. Honor Soc. 54-55, Vice Pres. Honor Soc. 54, Make-Up Club 54, Quota Winner 55, Vice Pres. Senior Class 55, Choral Club 55, Secretary Choral Club 55.

PATSY CANTERBERRY

DANNY CARLOW
Football 53, Tennis 53-55, Hi-Y 55, Secretary Homeroom 54, President Homeroom 55.

DORIS CASEY
Red Cross Representative.

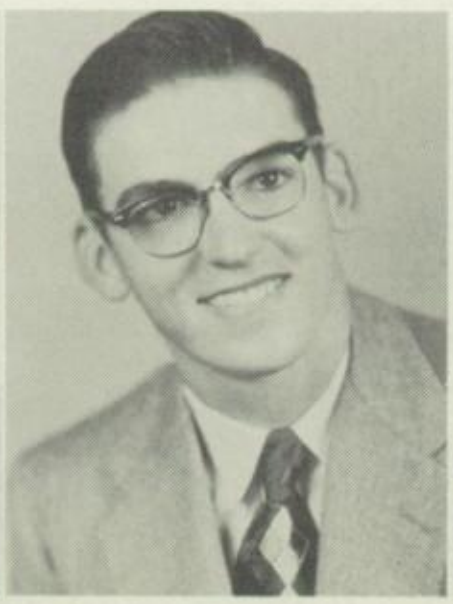

BILL CAVIN
T. & I. Club 52-53, FFA 53-55, Secretary FFA 55, Secretary Homeroom 53-54, Student Council 55.

SAM CHANDLER
Football 54-55, Baseball 53-55, Red Cross 53-54, T. & I. Club 53-54, Sophomore Play 53.

ED CHANEY, JR.
President Senior Class 55, Pres dent Junior Class 54, Archbear 54, Okla. Honor Society 54-5 Student Council 53-55, Advisor Council 53-55, Treasurer Sopho more Class 53, M. Service 53-5 T. & I. Club 53.

BOB CLARK
T. & I. Club 53-55, Sgt. at Arms 55, Baseball 54-55, Football 53.

NEVA DARLENE CLARK
Glee Club 53, Sec. Red Cross 53, M Service 53-54, Choral Club 54, FHA 54, Student Council 55.

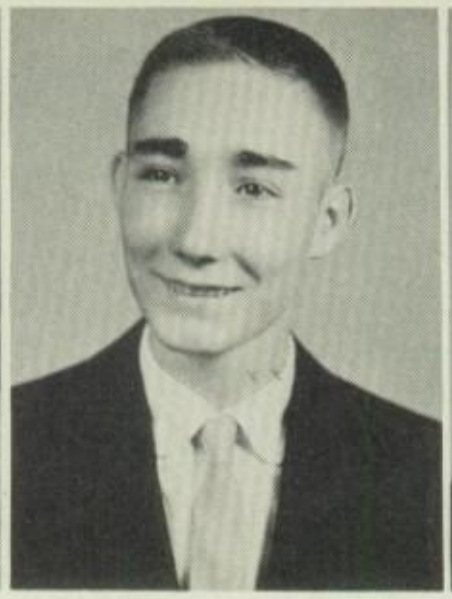

JAMES CLARK
Curtis Quota Winner 53, Stagecraft 54, Projectionist 53-54, Homeroom Treasurer 55.

GAIL LYNN CLOUD
Vice Pres. Class 53-54, Pep Squad 53, Guniake 53-55, FHA 53-55, Glee Club 53, Candidate Jr. Sweetheart 54, Crack Squad 54-55, Chaplain 55, Okla. Honor Society 54-55, Good Sportsmanship League 55, DAR Award 55, Vice President Student Body 55, Chieftain Staff 55.

JERRELL COLE

DANITA SUE COLLINS
Student Council 53, Curtis Captain 53, Pep Squad 53-54, Vice Pres. 54, Red Cross 55.

LINDA CONRADY
Glee Club 53, Miss Sophomore 53, Student Council 53-55, M Service 53-55, FHA 53-55, Pep Squad 53, Entre Nous 53-55, Choral Club 54, Maid of Honor Jr. Sweetheart 54, Crack Squad 54-55, Flag Team 55, Junior Archbearer 54, Quota Winner 54-55.

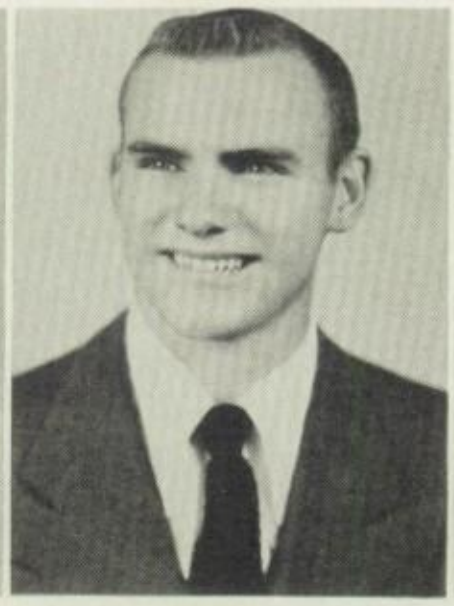

MAX COOK
Student Council 53-55, Football 53, Track 53, Mr. Sophomore 53, Jr. Class Treas. 54, Curtis Manager 54, T. & I. Club 53-55, Vice Pres. 55, D. O. 53-55, Pres. 55, NHRA 55, Junior Archbearer 54, M Service 53-55.

HENRY LEE COOPER
Band 53-55, Key Club 53-55.

DONNA FAYE COUCH
Curtis Captain 53-54, Pep Club 53, FHA 53-54, Delphic 53-54, Okla. Honor Soc. 54-55, Jr. Play 54, Jr. Archbearer 54, Thespian Society 54, Crack Squad 54-55, Cheerleader 55, M Service 54-55, Library Club 54-55, Vice Pres. 55, Okla. Sportsmanship League 55.

EDDIE CRABTREE

MARILYN JEAN CRANK
Vice Pres. Homeroom 53, Glee Club 53, Pep Club 53-54, FHA 53-54, Student Council 54, Curtis Captain 54, Entre Nous 53-55, Choral Club 54-55, Library Club 55, Att. to Football Queen 55.

CAROLYN CRATER
Gremlins 53-55, Pep Squad 53-54, FHA 53-55.

ROBERT DAILY
Band 50-55, Dixieland Band 53-55, Key Club 53-55, Ensemble 54-55.

TOM DALTON
Football 53-55, Track 53-55.

RUTH MYRITA DAVENPORT
Gremlins 53-55, FTA 55.

EURENA JENEAN DAVIS
T. & I. Club 53-55, D. O. Club.

NANCY SUE DAVIS
Scout Reporter 53, Scout Circulation Mgr. 54-55, FHA 54.

PEGGY JUNE DAVIS
Student Council 53-55, Crack Squad 55, Co-Captain Cheerleader 55, Gunaike 53-55, FHA 53-55, Sportsmanship League 55, M Service 53-55, Okla. Honor Society 54-55, Candidate Jr. Sweetheart 54, Candidate for Miss Sophomore 53, Librarian for Girls Glee Club 53, Choral Club 54, Archbearer 54, President FHA 54.

ERNEST DAY
Football 53-55, Track 53-55, Basketball 54-55, All-Conference Team 55, Candidate for Mr. Sophomore 53.

ANNA BELLE DICKERSON
Pep Club 53-54, Red Cross Rep. 53-54, City Wide Council Rep. 53, Archbearer 54.

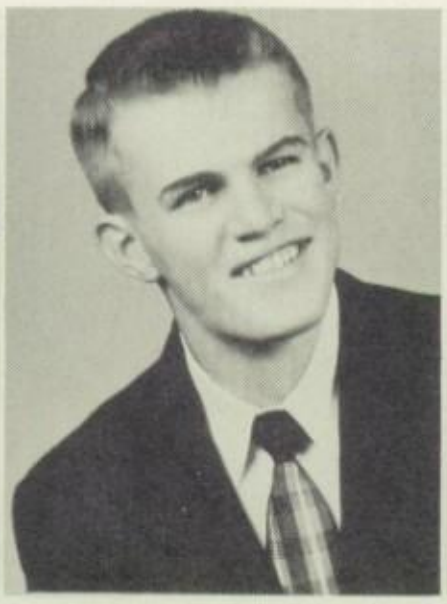

DAVID DONNELLY
Football 53, Hi-Y 55, Red Cross 54, Track 53-55.

KENNETH ROY DOTSON
First Place Woodwork 53.

RUBY LEE DOWDA
Library Club 55.

MARGARET ANN DROBEK
Delphic 53-55, M Service 53-55, Pep Squad 53-54.

LEONARD DUFFORD

SANDRA ANN DUGAN
Pep Club 53-54, Crack Squad 55, FHA 53-55, M Service 53-55, Entre Nous 53-55, Archbearer 54, Student Council 53-55, Student Council Sec. 54-55, Okla. Girls State 54, Glee Club 53, Swimming 53-54, Curtis Quota Winner 53-55, Maid of Honor to FFA Sweetheart 55.

SHEILA ANN DUNCAN
Debate 53, M Service 54-55, Gunaike 53-54-55, Program Chairman of Gunaike 54, Student Council 54, Okla. State Honor Society 54, Jr. Sweetheart Candidate 54, Jr. Archbearer 54, Pep Club 53-54, Cheerleader 55, Crack Squad 55, Maid of Honor Football Queen 55, Chieftain Staff 55, Sec. of Gunaike 55, Okla. Sportsmanship League, FHA 53-54-55.

ROBERT JAY DUNKELBERGER
President of Homeroom 53, FFA Member 53-55, T. & I. Member 53-55, Junior Archbearer 54.

MARY LOU DUNN
Intermural Sports 54, Vice Pres. Homeroom 55.

ELAINE DURHAM
Pep Squad 53-54, Red Cross Rep. 53, Entre Nous 53-55, Homeroom Treasurer 54, Red Cross Sec. 54, M Service, Honor Society 54, Archbearer 54, Crack Squad 55, Attendant Band Queen 55, Advisory Council 55, Pres. Jr. Red Cross 55, Student Council 55, Glee Club 53, Choral Club 54-55.

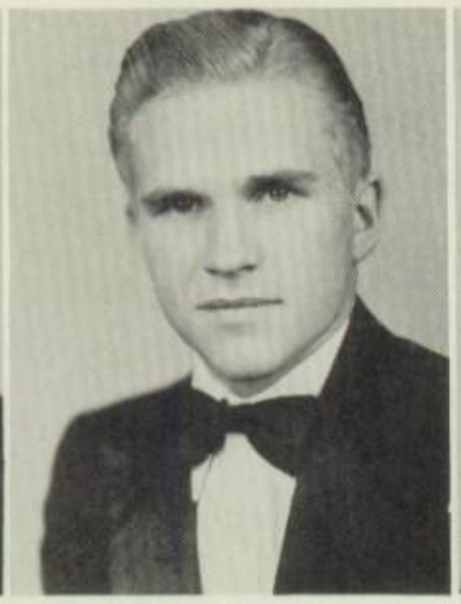

LESLIE D. DYER
Treasurer Hi-Y Swimming Team 54.

CHARLES EPPERSON
T. & I. Club 53-54, D. E. Club 55.

JOYCE EPPS
Pep Club 53-54, Glee Club 53, T. & I. Club 54-55.

ANITRA JO EVANS
Intermurals 53, Pep Squad 53, Attendant to Junior Sweetheart 54 Archbearer 54, Delphic 55, N. E District F.F.A. Sweetheart 55.

SUE NELL EYTCHISON
Gunaike 53-55, President Gunaike 55, Jr. Red Cross 53, Archbearer 54, FHA 54-55, Future Teachers 54, Pep Club 53-54.

CAROLYN FARISS
Swim Team 53-55, Pep Club 53-54, FHA 53, Hi-Y 54-55, Candidate for Jr. Sweetheart 54, Archbearer 54, Alt. Cheerleader 55, Crack Squad 55, Entre Nous 55, Student Council 55.

LORETTA FERGUSON
Pep Club 53-54, FHA 53-55, M Service 54-55, Make-Up Club 54, Sec. Make-Up Club 54, Future Teachers 54-55, Crack Squad 55, Homeroom Secretary 55.

JOHN FIKE
M Service 53, Quota Winner 53, Student Council 53, Curtis Captain 53, Scout 53, Football Mgr. 53.

KATHRYN JANELLE FINLEY
Pep Squad 53-54, Red Cross Representative 54, Secretary Red Cr 55.

PHILLIP RAY FISHER
FFA 53-54, Basketball 54, T. & I. 55.

BETTY JO FITE
FHA 53, Entre Nous 53-55; Program Chairman 54, Pep Squad 53, Candidate for Miss Sophomore 53, Glee Club 53, Crack Squad 54-55, Standard Bearer 54, Choral Club 54-55, M Service 53-55, Cheerleader 55, Archbearer 54, Okla. Sportsmanship League 54-55, Okla. Honor Society 54, Jr. Sweetheart Candidate 54, Student Council 55.

PHYLLIS JEAN FLETCHER

JANE FOREMAN
Glee Club 53, Red Cross 53, Gunaike 54-55, Homeroom Treasurer 54, Attendant Jr. Sweetheart 54, M Service 54, Homeroom President 55.

ALICE MARIE FULLBRIGHT
Glee Club 53, Choral Club FHA 55, Songleader of FHA 54 Archbearer 54, Okla. Honor Soc 55, Allied Youth 53, M Service Pep Club 53-54, Crack Squad Quota Winner 54, Gunaike Make-Up Club 54.

ALBERT WAYNE FULTON
FA 53-54, Homeroom Pres. 53-54, & I. Club 53-54, D. O. Class 54-5, Curtis Captain 55.

BEVERLY JEAN GARMAN
Alternate Jr. Red Cross Representative 54, FHA 54-55.

LILA LEE GARRETT
Student Council 55, D. E. Club 55.

ROBERT GARROUTTE
T. & I. Club 54-55.

MICKEY GERDES
Homeroom Pres. 53, Football Mgr. 53, Basketball Mgr. 53, Tennis 53-54-55, Curtis Captain 53, Boys' State 54, Chieftain 55, M Service 54.

RUBY GLENN
ls Glee Club 53, Library Club 54, D. E. Club 55.

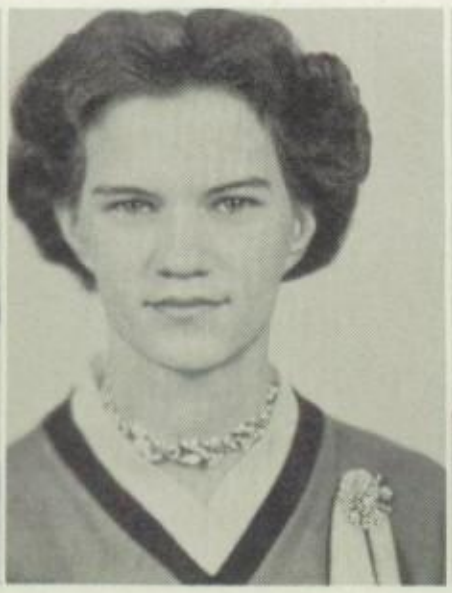

MYRA GOINES
Red Cross Alt. 53.

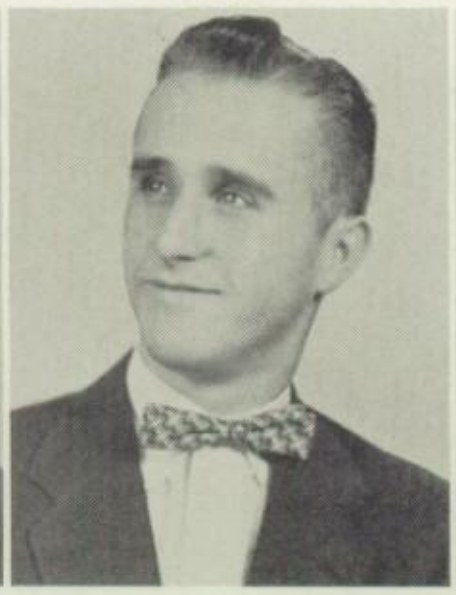

WILLIAM R. GRACE
T. & I. Club 53, Stagecraft 55.

JIM GRAVES
Tennis 53-54-55, Tennis Letterman 54-55, Key Club 54-55, Archbearer 54, Mr. Soph. Candidate 53, Student Council 53-54, Vice Pres. Homeroom 54-55, Boys' State 54, M Service 54-55, Curtis Captain 54.

LA VONNE GREEN

ACKIE KENNETH GREENWOOD
ck Team 53, Stagecraft 53-54-, Pres. Stagecraft 55.

GLENN EARL GREER
Hi-Y 53-54-55, Vice Pres. Homeroom 54, T. & I. Club 54-55, Student Council 55.

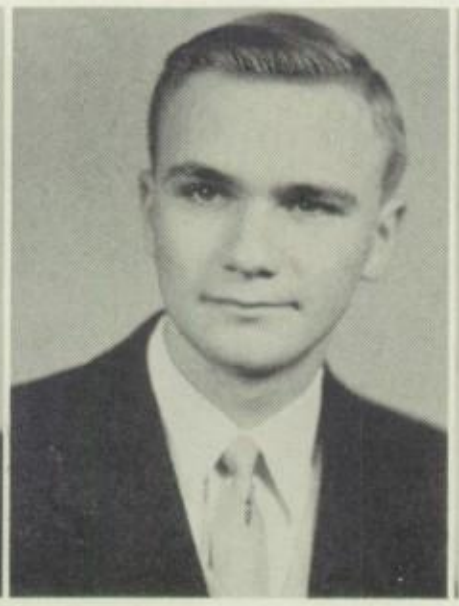

FRANK GREGORY
Debate 53-54-55, Editor Roughers Talk 54, Roughers Talk 55, Student Council 55, Speaker House of Representatives 55.

JERRY ROSS GRIFFITH
D. E. Club 53-54, D. E. Club President 55.

RICHARD LEROY GRIMES
Greenie Basketball 53, Basketbal 54, Baseball Letterman 54, Ke Club 55, FTA 55, Baseball 55.

WINNIE MAY GUESS
Pep Squad 53-54, Sophomore Play 53, FHA 53-55, M Service 53-55, Homeroom President 53, Entre Nous 53-55, Senior Play 53, Make-Up Club 54, Attendant to FFA Sweetheart 54, Treasurer of FTA 54-55, Vice Pres. N. E. Dist. FTA 55, Head Cheerleader 55, Student Council 55, Crack Squad 55.

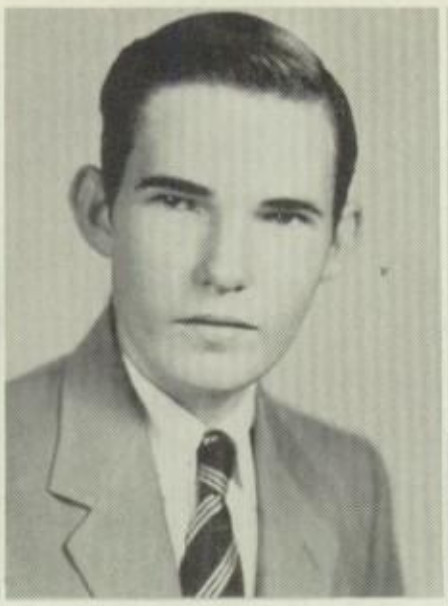

EDMOND HAAS
T. & I. Club 53-55, Homeroom Reporter 53-54, Student Council 55, Alt. 53, Red Cross 53-54.

JOHN FIELDEN HACKLER, JR.
Band 53-55, Curtis Captain 53-54, Boy's State 54, Red Cross 55, Roughers Talk 55.

MYRTLE LEE HACKLER
Red Cross 53, Glee Club 53, Biology Achievement Award 53, Okla. Honor Society 54, FHA 55, M Service 54, Archbearer 54.

DON HALE
Band 53-55, M Service 53-5
Archbearer 54, Red Cross 5
School Bank 54-55.

FAYE HAMILTON
Curtis Captain 53-54, Homeroom President 54, Future Teachers 55.

DELORES HARDIN
Sophomore Play 53, Candidate for Miss Sophomore 53, Guniake 54, Red Cross 54, FHA 53, FTA 54-55, Vice President FTA 55, Attendant FFA Sweetheart 55, Crack Squad 55, Pep Club 53-54.

SYLVIA HARDMAN
Glee Club 53, FHA 53-55, Red Cross 54, Homeroom President 54, Speech Club 53, Curtis Captain 54, Pep Club 53-54.

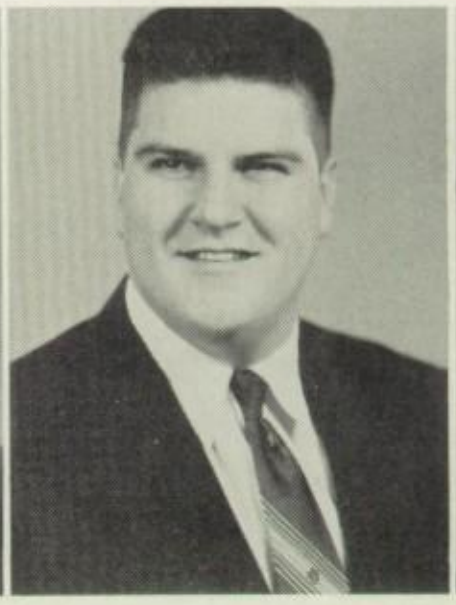

BILL HARRIS
T. & I. Club 53-55, Football 53-54.

SHIRLEY EMILY HARRIS
Red Cross Alternate 54.

VIRGINIA LEA HARRIS
YFC 55, YCCY 53-54, Homeroom Secretary 54, Intramural Sports 53-54.

CHARLES HARRISON
Student Council 53-54, Track 53, Quota Winner 54-55, President Okla. Honor Society 55.

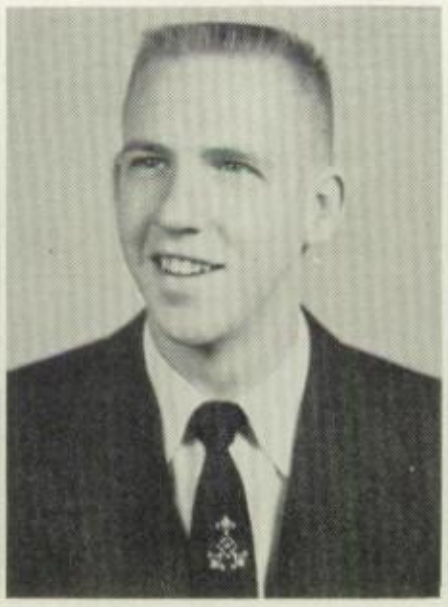

JACK SMITH HARRISON
Advisory Council 53, Greenie Basketball 53, Homeroom President 54-55, Rougher Basketball 54-55, M Service 54, 3rd Lt. to Crack Squad Colonel 55.

CAROLYN LOUISE HAYES
Glee Club 53, Choral Club 54, Pep Club 53-54, Delphic 55, YFC 55, M Service 54-55.

GARY L. HELMER
T. & I. Club 53, Football Mgr.
55, 2nd Lt. to Crack Squad C
onel 55.

SHIRLEY HELMS
Sophomore Play 53, Pep Squad 53-54, FHA 53-55, YCCY 53-54, Candidate Jr. Sweetheart 54, M Service 54-55, Delphic 54-55, YFC Secretary 55.

JOE HENDERSON
Pres. Student Body 55, Pres. Okla. Honor Society 54-55, M Service 53-55, Archbearer 54, Choral Club 53-55, Chieftain Business Mgr. 55, Quota Winner 53, Pres. Homeroom 53, Okla. Boys State 54.

JANICE IRENE HERNDON
Red Cross Rep. 54, Homeroom Pres. 55, FHA 55, Archbearer 54, Delphic 54-55, Treas. Delphic 55, Scout 54-55, News Editor Scout 55, Choral Club 55, M Service 55.

EDWARD HESLAR
T. & I. Club 53-55, Printing 53-55.

RHODA MAE HILFIGER
Pep Squad 53-54, Archbearer 54 Crack Squad 55, Swim Team 53 55, M Service 53-55.

DUANE HILL
D. E. Club 54-55.

FAYE BLANCHE HILL
Pep Squad 53-54, Crack Squad 55, Gremlins 53-55, Delphic 53, FTA 54, YFC 55, FFA Attendant 55, Co-Captain Gremlins 54.

DALE HOLLIS
T. & I. Club 53-55, Red Cross Rep. 53-55, Quota Winner 54, Curtis Captain 54.

MARTHA HOMAN
FHA 54-55, Gunaike 54-55, Secretary Homeroom 54.

JOYCE NATHALIE HONEA
Pep Squad 53, FHA 53, Glee Clu 53, Choral Club 54-55.

RUBY NELL HOUSTON
Glee Club 53, Pep Squad 53, FTA 54-55, Archbearer 54.

DICK HOWARD
Key Club 53-55, Golf Letterman 53-55, Homeroom Pres. 55, Scout Staff 54-55, Basketball 54, Lt. Crack Squad 55.

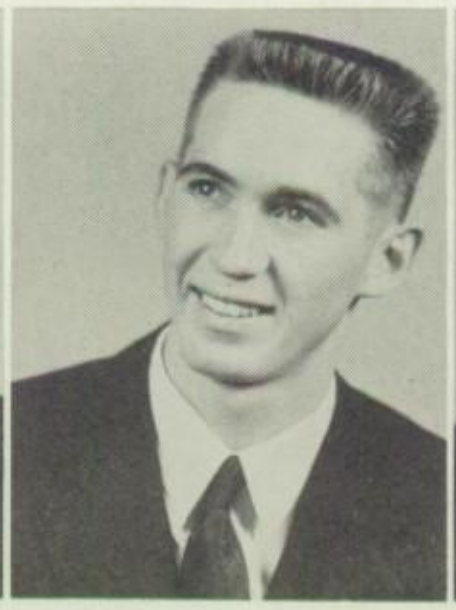

JACK HOWARD
T. & I. Club 53-55.

JIMMIE HOWELL
T. & I. Club 53-55.

DARREL HUDDLESTON
Soph. Play 53, Red Cross 53-54, Baseball 53-54, FTA 54, Band 55, Ensemble 55, Dixieland Band 55.

CAROL HUGHES
Girls Glee Club 53, Pep Squad 53-54, Journalism-Scout 53-55, Feature Editor 55, Choral Club 55.

RUBY DARLENE HUGHES
Jr. Red Cross 53, Pep Squad 53-54, T. & I. 55.

ALBERT LEE HUSS
Ensemble 53-55, Oklahoma Honor Society 54-55.

MYRNA HUTCHISON
FHA 53-54-55, Pep Squad 53-54, Sophomore Play 53, Gunaike 54-55, Vice President of Homeroom 55, Parliamentarian of FHA 55.

NILA DEAN HUYGHE
Pep Squad 53-54, Curtis Capt
55.

JOHN FRANCIS JAMES
Band 53-55, Allied Youth 54, Homeroom President 54, Archbearer 54, Band Quartermaster 55, M Service 54-55, Student Council 55, Junior Play 54, All School Play 55, Boy's State 54.

PEGGY ANN JAMES
Homeroom Secretary 53, YCCY 53, Pep Squad 53, Homeroom Curtis Captain 53, Glee Club 53, Junior Archbearer 54, Crack Squad 54-55, Oklahoma State Honor Society 54-55, Vice President of FHA 55, Gunaike 55, Secretary of Pep Squad 55, M Service 53-55, FHA 53-55, FHA National Convention 53

BETSY JOHNSON
Band 53-54, Orchestra 53-55, Swimming Team 53-54, Student Council 55, Oklahoma Honor Society 54, High Curtis Salesman 53-55, Crack Squad 54-55, Pep Squad 53, Entre Nous 53-55, Historian of Entre Nous 55, Flag Team 55, FHA 53, M Service 53-55, Archbearer 54, Miss Sophomore Candidate 53.

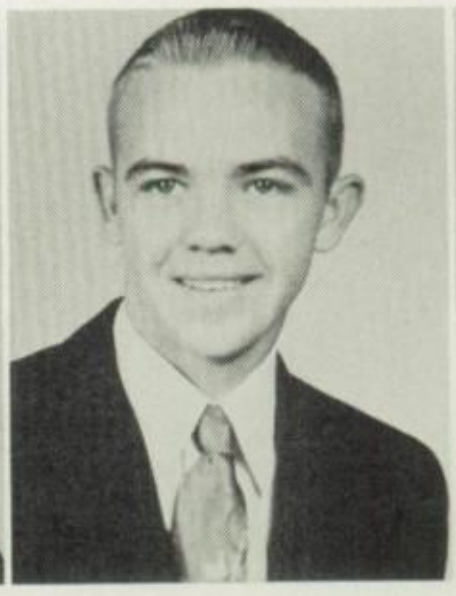

BOBBY JONES
Football Greenies 53, Track 53, Homeroom Vice Pres. 53, Football Manager 54-55, M Service 54-55, Archbearer 54, Red Cross Rep. 55, Track Manager 55, Curtis Captain 54, Key Club 55, Football Letterman.

DORA JONES
Representative 54.

ROLY KANARD
Curtis Captain 55, Greenie Football 55, Jr. Red Cross 54, Junior Play 54, One Act Play 54, Track 54-55, Football Letterman 55.

JUANITA KEATON
Pep Squad 53-54, D. E. Club 53-55.

RALPH KEITH
Basketball 53-55, Track 53-55, Football 53, Baseball 54, Hi-Y 54.

EVENLYN KELLEY
Stagecraft 53-55.

MIKE KELLY
Pres. of Homeroom 53-54, J
Red Cross 53-54.

CHARLES KENNEDY

MIKE KING
Basketball 53, T. & I. Club 54-55, T. & I. Rep. 55, Vice Pres. Homeroom 55, M Service 54.

KAY KIZZIRE
Sophomore Play 53, Candidate for Miss Soph. 53, Glee Club 53, Jr. Play 54, Advisory Council 54, M Service 54, Archbearer 54, Okla. Honor Society 54, All School Play 55, Attendant to Band Queen 55, Student Council 55, Entre Nous 55, Choral Club 54-55, Crack Squad 54-55, Crack Squad Flag Team 55.

HELEN KNIGHT
Curtis Quota Winner 53-54, Curtis Triple-Quota Winner 54-55, Alternate Representative of Jr. Red Cross 54-55.

CAROLE DARLENE KOEHLER
M Service 55.

CARL KREPPER
Tennis 53-55, Red Cross 54-55, Homeroom Curtis Capt. 55, Quota Winner 53-55, Archbearer 54, Debate 53, Speech 53, NFL 53.

LORETA LA PLANT
Archbearer 54, Make-Up Club 54-55, Library Club 54-55, President 55, Okla. Honor Society 54, Debate 53, M Service 54-55, Future Nurses 53-55.

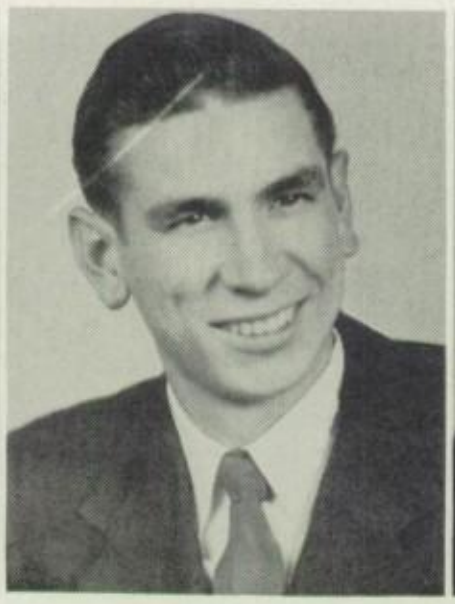

ROBERT LLOYD LEATHERMAN
Homeroom President 54-55, T. & I. Rep. 54-55, Library Club 53-54, T. & I. Club 53-55, D. O. 54-55.

THOMAS J. LEDBETTER
Band 53-54, T. & I. 53-55, Orchestra 53, Homeroom President 53.

JO LESNAK
Pep Squad 53-54, Crack Squad 55, Red Cross 53-54, Okla. Honor Society 54, FHA 55, Student Council 55, Archbearer 54, M Service 54.

BO LEWIS
Football 53-55, Letterman 53, Baseball 54-55, Auto Mechanics Treasurer 54, Basketball 53.

RONNIE LEWIS

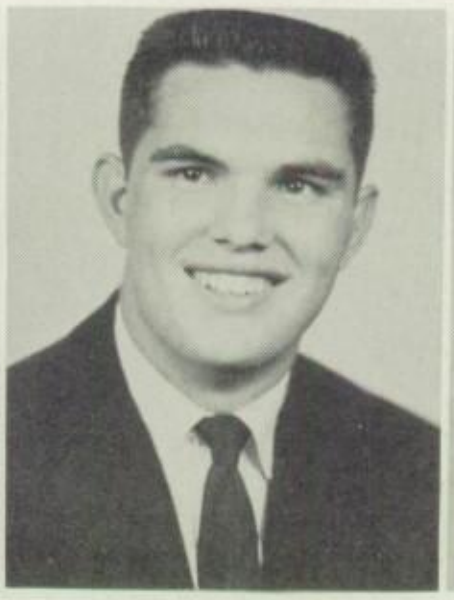

JERRY LIKES
Football 53, Basketball 53, Baseball 53-55.

SAMMYE NELL LINCOLN
FHA 53, Pep Squad 53-54, Swimming Team 53-55, Archbearer 54, Crack Squad 55.

PAT LOOPER

GEORGE LOVE
Band 53-55, M Service 54-55.

DALE ALDRIDGE

ROBERT EARL LYLE
Band 53-55, Key Club 53-55, Tennis Letterman 53-55, M Service 53-55, Ensemble 55.

JUNE LINDEN

JACK McCANN
Basketball 53-54, Football 53-5
Track 53-55, Junior Red Cross 5
All Conference Football 55.

FRED McCARTER
FFA 53-55.

ALICE McCORMICK

RUTH McCORMICK
Gremlins 53-55, FHA 53, Pep Squad 53, Crack Squad 54-55, Juinor Archbearer 54, M Service 54-55.

JOHN GEORGE McCOY
Band 53-55, Ensemble 53-55, Dixieland 54-55, Allied Youth 54, Orchestra 53-54, Archbearer 54, Band Quartermaster 55, M Service 53-55, Curtis Captain 54, Boys' State 54, Senior Play 55, Homeroom Treasurer 55.

DAVID LEE McCUAN
Football 53-54, Track 53, FTA 5
Hi-Y 55, Homeroom Treasurer 54

CHARLOTTE McEACHRON
T. & I. 53-55.

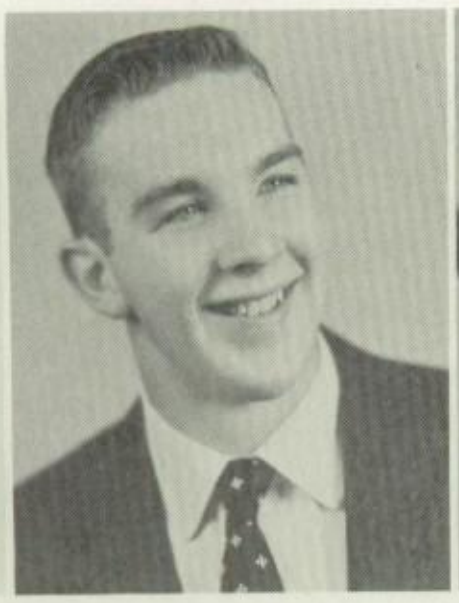

JACK McELREATH
Football 53-55, Basketball 53-55, Baseball 54-55, Track 53, Student Council 53, Okla. Honor Society 54-55.

HELEN McGEE
D. E. Club 55, D. E. Club Secretary 55.

SHIRLEY ANN McLAIN
Pep Club 53-54, Crack Squad 55, Archbearer 54, Sec. of Homeroom 53, Curtis Captain 53-54, FHA 53-55, Historian of FHA 55, Gunaike 55, Okla. Honor Society 54-55, M Service 53-55, Soph. Play 53.

JACK MACOMB
Homeroom President 53, Hom
room Vice President 55.

FRANK MALONEY
T. & I. Club 53-55, Curtis Captain 54-55.

LEROY MANNING

JANICE MARTIN

JUDY MARTIN
Pep Club 53-54, Homeroom Sec. 53, FHA 53-55, Delphic 54-55, Make-Up Club 54.

BARBARA MASSEY
FHA 53-55, Crack Squad 55, Pep Squad 53-54, Archbearer 54, FTA 53-54, Gunaike 53-54.

BOB MAY
Golf 53-55, M Service 54, Key Club 55, Homeroom Vice Pres.

DORIS MAYO
T. & I. Club 55, Junior Archbearer 54.

JUDY MERRYFIELD
Glee Club 53, Delphic 53, Pep Club 53, FTA 54-55, FHA 55.

LARRY MICHAEL
Band 53-55, Archbearer 54.

GLORIA MILLER
Pep Squad 53, FHA 53-55, M Service 53-54, Homeroom Sec. 55, Vice President Pep Squad 55, Crack Squad 54-55, Archbearer 54, Guniake 55.

HERB MILLER
Band 53-55, Key Club 53-55, M Service 54-55, Crack Squad Private 54, Student Council 55, Crack Squad Colonel 55, Vice President of Band 55, FTA 55.

BEVERLY MILLS
Pep Club 53-54, Jr. Red Cross 53, Curtis Captain 53.

DAVID MILLS
FFA 53-55, T. & I. Club 53-55, Jr. Sec. FFA 54, President of T. & I. Woodwork 55.

MAXINE MILLS
Pep Club 53-54, FHA 53-55, Projector Club 54, Archbearer 54, Red Cross 55, M Service 55, Quota Winner 55.

MARY MINER
Pep Club 53, Sophomore Play 53, Delphic 53-54, Student Council 54-55, Journalism 55.

WAYNE MITCHELL
Journalism 55, YFC.

SALLY MOBLEY

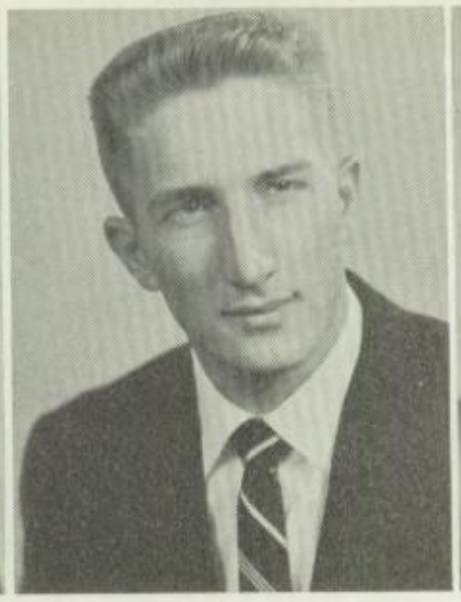

BOB MOORE
Football 53-54, Track 53-54, M Service 54-55.

BRYANT MOORE

JOE MOORE
Key Club 53-55, Key Club Vic
Pres. 55, Tennis 54-55, Homeroo
Treasurer 55.

MIKE MOORE
FFA 53-55, FFA Sec. 54, FFA Vice Pres., Stagecraft 53-54, Boys' State 54.

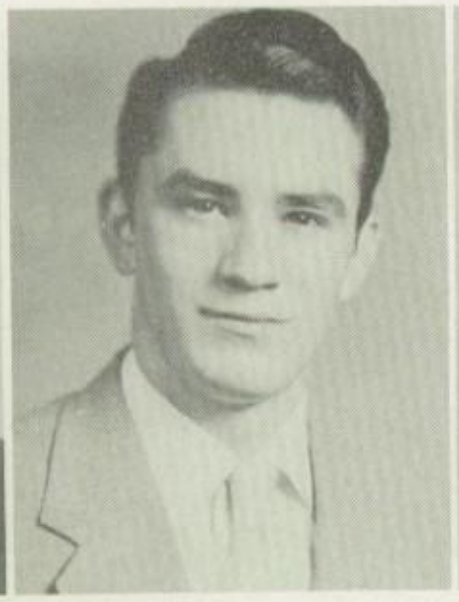

TOMMY MORGAN, JR.
T. & I. 53-55, T. & I. Pres. 54, Student Council 53-55.

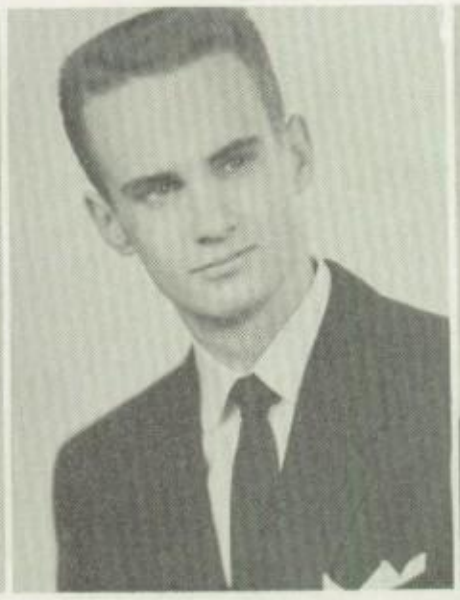

HOMER DALLAS MORRISETT
Band 53, D. E. 54, Stagecraft 55, Homeroom Vice Pres. 55.

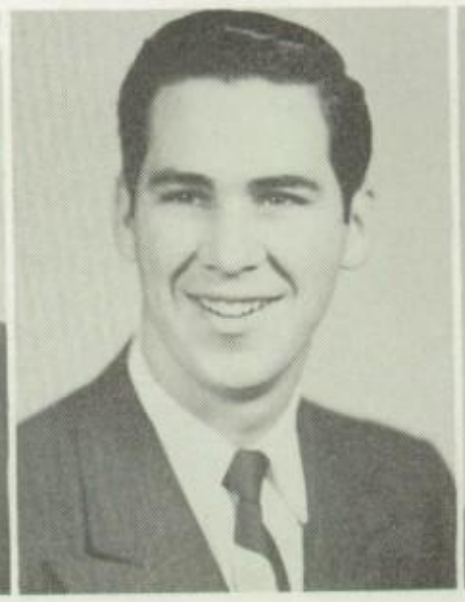

JOHN C. MULLEN
T. & I. 54, Hi-Y 54, YFC 55.

WAYNE MULLEN
Basketball 53-54, Track 53-54
Homeroom Vice President 54.

SAMI KAY MULLER
Band Queen 55, Candidate for Miss Sophomore 53, Student Council 54-55, Alt. Cheerleader 55, Chieftain Staff 55, Entre Nous 54-55, Attendant to Jr. Sweetheart 54, Vice Pres. Entre Nous 55, Crack Squad 54-55, Pep Squad 53, FHA 53-54, Jr. Archbearer 54.

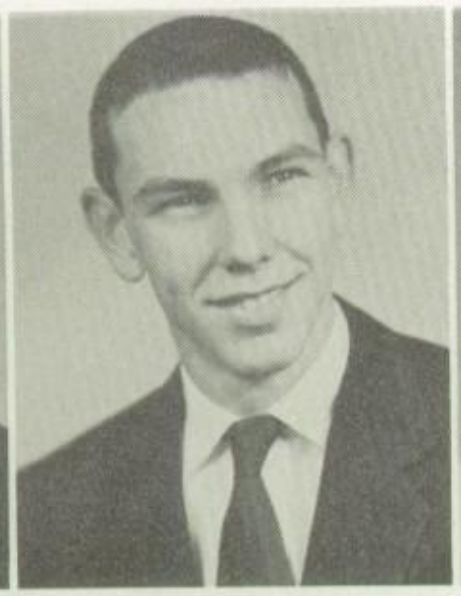

DON ROY MURPHY
T. & I. 53-55.

GAYLE NIXON
FHA 53-55, Entre Nous 53-55, Entre Nous Sec. 54, Pep Club 53-54, Sec. Soph. Class 53, Sophomore Play 53, Jr. Attendant to Basketball Queen 54, M Service 54-55, Archbearer 54, Sec. of Senior Class 5.

PATRICIA OGDEN
Pep Club 53-54, Glee Club 53, FHA 53-54, Delphic 55, M Service 55.

FRANK OGLESBEE
Debate 53, Speech 53-55, Jun
Play 54.

WAYNE PAMPLIN
Student Council 53, FTA 54, Sophomore Play 53, Track 53, Basketball 55, Baseball 55.

BARBARA PARKS
Pep Club 53, FHA 53-55, M Service 53-55, Glee Club 53, Choral Club 54, Delphic 54-55, Junior Play 54, Best Character Actress 54, Crack Squad 54-55, Delphic Sec. 55, All School Play 55, Student Council 55.

FARRIS ANN PARKS
Glee Club 53, Pep Club 53, FHA 54, D. E. 55.

RITA PAYNE
Scout 55.

CLAUDE PEACHEE
T. & I. Club.

DELORES JEAN PEAVLER
Pep Club 53, Delphic 53-55, FHA 53-54, Library Club 53-54, Senior Play 55.

NANCY ANN PENNINGTON
Pep Club 53, Glee Club 53, Guniake 53-54, Crack Squad 54-55, Crack Squad Sergeant 54, Crack Squad Flag Team 55, FHA Vice President 54, Junior Sweetheart Candidate 54, Archbearer 54, FHA President 55, Maid of Honor to Band Queen 55, Okla. Honor Soc. 54-55, Associate Editor of Chieftain 55, M Service 53-55, Guniake Vice Pres. 55.

DARLENE PENIX
FHA 53, M Service 54-55, Library Club 54-55, Library Club Treas. 55, Bank 54-55, Scout Auditor 55.

ARTHUR HOLT

GARLAND PETERSON

GERALD PATRICK PIERCE
D. E. 55, T. & I. Club 54-55.

MARY ELIZABETH POLK
Sophomore Play 53, FHA 53-54, Pep Club 54, FTA 54, FFA Sweetheart Attendant, Delphic 53-55, Delphic Social Chairman 55, Make-Up Club 54.

EDDIE R. PREWETT
T. & I. Club 53-55.

RUTH QUINTON
International Relations 53, T. & I.

KENNETH RATCLIFF
Band 53-54, Choral Club 54.

JOE RECTOR
Baseball 53-55, Football 53-55, Basketball 53-55, M Service 53-55, Senior Class Treas. 55, Archbearer 54.

MARIE RENARD
Football Attendant 55, Pep Club 53-54, Crack Squad 55, FHA 53-55, FTA 54-55, FTA Reporter 54, FTA Sec. 55, Delphic 54, Homeroom Vice Pres., Archbearer 54, M Service 54-55.

LARRY ROSS

LLOYD RIDENOUR
Football 53-55, Football Letterman 55, Track 53-55, Student Council 54, M Service 54-55, Crack Squad Major 55, Advisory Council 55, Key Club 55.

DAVID ROBERTS

DON ROBERTS
Key Club 53-55, Choral Club 53-54, FTA 54.

FAYE ROBERTS
Archbearer 54, FTA 55.

ROBERT ROBINSON
Homeroom Pres. 53-54, Oklahoma Honor Society 55, Sec.-Treas. of Okla. Honor Soc. 55, M Service 53-55.

JOE RODDEN
Band 53, Auto Mec. Vice Pres., D. O. 55, T .& I. 55, NHRA 55, Archbearer 54.

DEWAN ROSE
T. & I. Club 53-55, Student Coun 54, T. & I. Pres. 54, Red Cro Rep. 54.

KENNETH ROUSE
Homeroom Pres. 55.

JO EVELYN ROYCE
Red Cross Rep. 54.

WYNONA ROZELLE
FHA 53, T. & I. 54-55, Pep Club 54-55.

LINDA RUSSELL

OLLIE RUSSELL
NHRA 55, T. & I. 53-55, D. Club 55.

J. W. SALMON
Football 54-55, Football Letterman 54, Track 53-55, Track Letterman 53, Basketball 53, Red Cross 53, Auto Mechanics President 54, T. & I. 54, Homeroom Sec. 53.

JACK ALLEN SANDERS
Radio Electronics Treas., T. & I. 53-55.

JOHN SANDERS

LEE SCOTT
FFA 53, T. & I. Club 53-55.

FRANCES SHAVER
Pep Club 53-54, T. & I. Club 53-55, Student Council 55.

PATSY SHELTON
FHA 53-55, Pep Club 53-54, Gunaike 53-54, M Service 55.

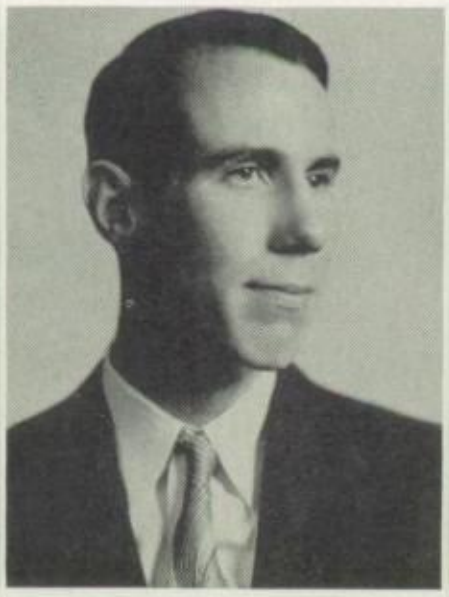

JOHN SIMPSON

JOY SINGLETON
Red Cross 53, Glee Club 53, Future Nurses 53, T. & I. 54-55.

ELDON RAY SMITH, JR.
Band 53-55, Ensemble 53-55, All State Band 55.

SUE SMITH
T. & I. 53-55.

NELDA BERNADINE SMITH
Delphic 54-55, FHA 53-54, Delphic Vice Pres. 55, Archbearer 54, Homeroom Pres. 54, Homeroom Vice President 55.

DELBERT W. SMOOT
Choral Club 53-55.

SHARON SNYDER
Pep Club 53-54, FHA 54, Library Club 55.

SANDRA SORRELLS
NFL 53-55, NFL Treas. 54, NFL Sec. 55, Thespian 53-55, Thespian Alumni Sec. 54, Homeroom Pres. 55, Speech Club 53, Radio Speech 53-55, Sophomore Play 53, All School Play 54-55, Junior Play 54, Make-Up Club 54, M Service 53-55.

JANICE LYNN SPRADLING
Glee Club Pres. 53, FHA 53-55, Choral Club 54, Archbearer 54, Candidate for Jr. Sweetheart 54, Junior Class Secretary 54, Oklahoma Honor Society 55, Gunaike 54-55, Homeroom Treas. 55, Pep Club 53-54, Crack Squad 54-55, M Service 54-55, Attendant to Football Queen 55, Future Nurses Pres. 55.

JOYCE ANN SPRADLING
Glee Club 53, Pep Club 53-54, Choral Club 54, Crack Squad 55, Gunaike 55, FHA 53-54, M Service 54-55.

JEANINE STAGGS
Glee Club 53, Pep Club 53-54, FTA 54, FTA Historian 54, FHA 55.

REBA STAGGS
Glee Club 53, YCCY 53.

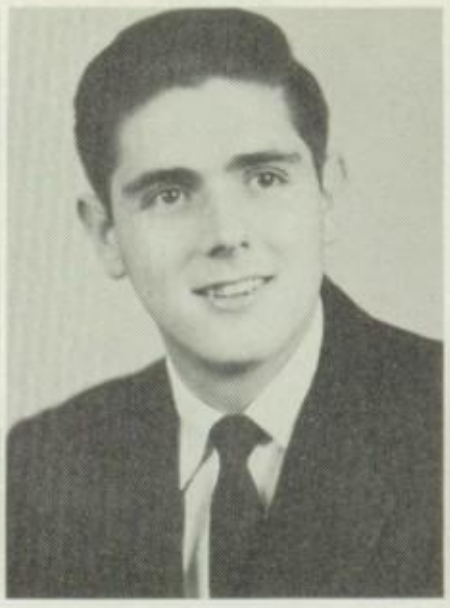

PHILLIP DALE STEPHENS
Band 53-55, Ensemble 54-55, Dixieland Band 55, Orchestra 54-55, Sophomore Play 53, All School Play 53-55, Junior Play 54, Senior Play 55, Radio Speech 55, All State Band 55.

BOBBY DALE STEVENS
Football 53-54, Library Club 53
T. & I. Club 55.

EDDIE STEWART

JIM STODDARD
Homeroom Pres. 54, Choral Club 54-55, Red Cross 55, Choral Club Pres. 55, Boys' State 54.

GLEN STONEBARGER
FFA 53-55, Baseball 53-55.

JANET SUDDERTH
Pep Club 53-54, FTA 54-55, M Service 54-55, FHA 53-55.

MARY SUDDERTH
Pep Club 53-54, FHA 53-55, Sta
Craft 53.

ROWENA INEZ TABER
Archbearer 54, T. & I. 55, D. O. Sec. 55, T. & I. Executive Council 55, Homeroom Sec.-Treas. 55.

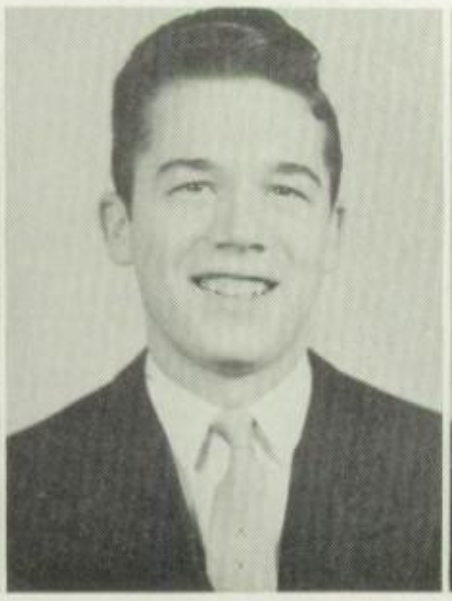

JOHN TARPLEY
Basketball 53-55, Track 53-55, M Service 54-55, Red Cross 55.

HELEN TARVER
Pep Club 53-54, Red Cross 53-55, M Service 53-55, Glee Club 53, Red Cross Pres. 54, Make-Up Club 54, Choral Club 54, Archbearer 54, Crack Squad 55.

WILLIAM TAYLOR

CLARK DOUGLAS TAYLOR
Band 53-55, Journalism 53-5
Student Council 55.

MARTHA ELIZABETH TERRELL
HA 53-55, Pep Club 53-54, FHA reasurer 55, Jr. Play 54, M ervice 54.

JULIA THOMAS
Homeroom Sec. 53, Archbearer 54, M Service.

DELORIS THOMPSON
Sophomore Play 53, Pep Club 53-54, Red Cross 53, Make-Up Club 54, FHA 54, Delphic 54-55, FTA 54-55, Library Club 55.

MARILYN RUTH TILLERY
Sophomore Play 53, Library Club 53-55, Bank 55, Sec. Library Club 55.

SHIRLEY ANN TRAMELL

OLEN TREADWAY
ootball 53-55, Basketball 53-55, rack 53-55, President of Sopho- nore Class 53, Okla. Honor So- iety 55.

JACK TUTER

CAROL ANN TYREE
Sophomore Play 53, FHA 53-55, Delphic 53, M Service 55, Choral Club 54, FTA 54.

PHILLIP VANN
Football 53, Basketball 53-54, Baseball 53-55, Homeroom Treas. 53-54, T. & I. Club 54, Student Council 54.

GRANDY VAUGHAN

LEW VINSON

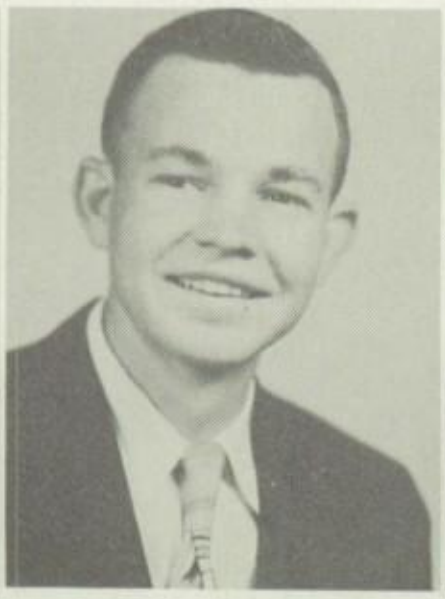

MARSHALL WADE

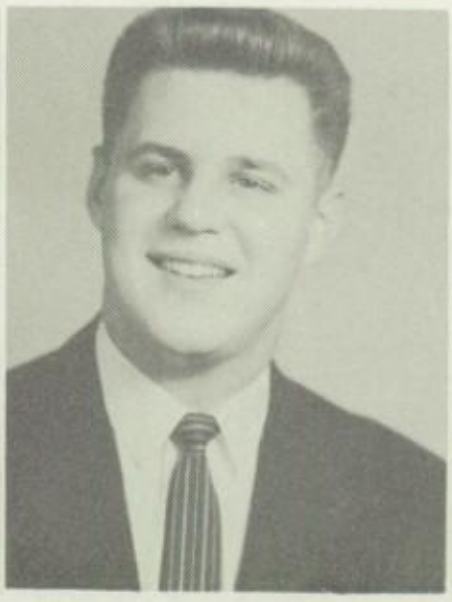

ROBERT E. WANASEK
Football 53-55, Football Letterman 54, Candidate for Mr. Sophomore 53, Track 53-55, Track Letterman 53, Archbearer 54, M Service 54-55.

BARBARA WARD
Pep Club 53, Crack Squad 54-55, Crack Squad Flag Team 55, President of Pep Club 55, Glee Club 53, Choral Club 54, Archbearer 54, M Service 53-55, Student Council 54, Attendant to Band Queen 55, Okla. Honor Society 55, Chieftain Staff 55, Okla. Sportsmanship League 55, Entre Nous 54-55, Treasurer of Entre Nous 55.

JANET ELOISE WATERS
Student Council 53-54, Sophomore Play 53, Pep Club 53, Crack Squad 54-55, FHA 53-54, Guniake 53-55, M Service 53-54, FHA Parliamentarian 54, Archbearer 54, Okla. Honor Society 54, Jr. Sweetheart Candidate 54, Cheerleader 55, Treasurer of Guniake 55.

KENNETH LEE WEDDLE
Choral Club 53-55, Student Council 53, D. E. 55, Choral Club Treas. 55.

CHARLES WEST
T. & I. 53-55, Football 53.

BETTY WESTMORELAND
Red Cross 53, Pep Club 53-54, Delphic 54-55, FHA 55, Archbearer 54.

MARTHA WHITE
Gremlins 54-55, Gremlins Capt. 55.

JIM WHITTENBURG
Junior Play 54, Archbearer 54, A
School Play 54-55, Senior Play 5

JOAN WHITTLESEY
Delphic 53-55, Delphic Pres. 55, FHA 53-55, FHA Reporter 55, Scout 54, M Service 54, Red Cross 53, Pep Club 53, Crack Squad 54-55.

LUCKY WILLIAMS
Track 53-54, Homeroom Pres. 54.

MARGARET ALYEEN WILLIAMS
Gremlins 53, Glee Club 53, M Service 53-55.

BETTY MARIE WILSON
FFA Sweetheart 55, Crack Squad 55, FHA 53-55, Pep Club 53-54, Delphic 54-55, Delphic Program Chairman 55, Orchestra 53-55, Orchestra Vice Pres. 53-55, Okla. Honor Soc. 54, Jr. Sweetheart 54, Archbearer 54, Senior Play 53, All-School Play 53, Speech Club 53.

EUNICE WILSON

PHYLLIS JANE WILSON
Pep Club 53-54, FHA 53-55, FHA Sec. 55, Homeroom Treas. 53, FTA Vice Pres. 54, FTA Pres. 55, Guniake 54-55, M Service 54-55, FTA Pres. 55, Alt. Cheerleader 55.

SAM WILSON
Golf 53-55, Homeroom Treas. 53, Football Mgr. 54-55, Basketball Mgr. 54-55, Homeroom Pres. 54, Key Club 54-55, Crack Squad Lieutenant 55.

LESTER WIMMER
Radio Speech 53, D. O. 54-55.

JOYCE WOOD
Homeroom Pres. 55, T. & I. 53-55, Stage Craft 53-55, T. & I. Sec. 54.

JOEL WILLIAM WOODBURN
Chieftain Editor 55, Student Cou cil 54, Archbearer 54, M Servi 54-55, Tennis Team 53-55, Green Basketball 53, Key Club 54.

RUTH WOODS
NA 53-55, Okla. Honor Society
5, Archbearer.

CLARA WRIGHT
T. & I. 53-55.

ROBERT WORRELL

JOHN YORK
Student Council 53, Homeroom Sec. 54.

KEENE YORK

DON L. YOUNGER
T. & I. 53-55, D. E. 55.

CHRISTINE VIRGINIA BARNES

KENNETH E. BOYD
Sophomore Play 53, YCCY 53, T. & I. 55.

BARBARA BREECE
FHA 53, Pep Club 53, Allied Youth 53, Sophomore Play 53, Student Council 53, Make-Up Club 53.

GLORIA BUSBY
Library Culb 53-55, Curtis Capt. 53.

BUDDY BROWN
Football 55.

PEGGY BROWN
Red Cross 53, Curtis Capt. 54, T. & I. Club 54, D. E. 55.

DAVID CUNDIFF
Football 53-55, Football Letterman 53, Track 53-55.

BETTE DEAN
YFC Pres. 55, Choral Club 55.

JIMMY DRAKE
Band 53-54.

RAYMOND FORD
Sophomore Play 53, T. & I. 54, D. O. 54, Hi-Y 55.

PATRICIA HARVENA HAMBLIN

EMERY HENSLEY

Gail Wins!
Joe Loses!

1. Ralph Keith and Joyce Spradling
2. Sheila Duncan and Lloyd Ridenour
3. Barbara Ward and Bob Wanasek
4. Phyllis Wilson and Joe Moore
5. Bob Daily and Nancy Pennington

# ACTIVITIES

# Advisory Council

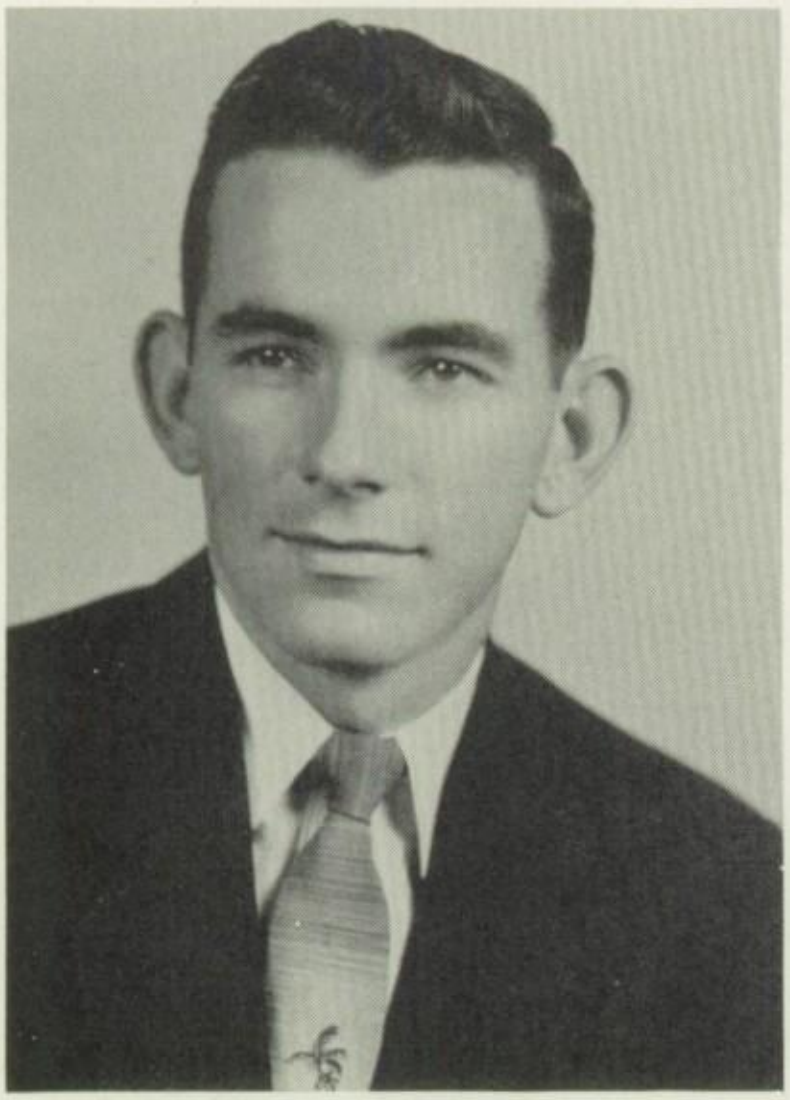

Joe Henderson
Student Body President

Gail Cloud
Student Body Vice President

Left to right: Elaine Durham, Sandra Dugan, Gail Cloud, Dorothy Peterson, Edgar Chaney, Joe Henderson (standing), Bob McDowell, Mozelle Peet, Jane Montgomery, Lloyd Ridenour, Herb Miller.

# Student Council

First row: Wayne Draper, Paula Clem, Peggy Davis, Winnie Guess, Sami Kay Muller, Gail Cloud, Charlene Armstrong, Glenda Goble, Herb Miller. Second row: Foy Christy, Sandra Dugan, Martha Homan, Elaine Durham, Kay Kizzire, Carolyn Farris, Betty Jo Fite, Barbara Parks, Jimmy Riggs. Third row: Edmond Haas, Betsy Johnson, Dorothy Peterson, Jan Douthit, Lila Garret, Jane Montgomery, Joanne Admire, Douglas Taylor. Fourth row: Jimmy Jones, Frances Fite, Sue Moorer, Nancy Bartleston, Carol Rushton, Mozelle Peet, John James. Fifth row: Jim Trickett, Lloyd Ridenour, Tom Davenport, Joe Henderson, Ed Chaney.

John James, Betsy Johnson, Joe Henderson, and Sami Kay Muller talk over plans for the annual Christmas Dinner for the teachers.

Seniors weigh paper that was collected to raise money for the March of Dimes.

Student Council members supervise tables in cafeteria.

First row: Mr. Pletcher, Don Seibert, Jan Jordon, Wayne Coon, Bill Robinson, Don Cox, Bob Daily, Sami Kay Muller. Se
row: Jack Eddins, Leonard Dufford, Eric Johnson, Jerry Lyle, Herb Miller, Tom Jestice, Gene Peacher. Third row: P
Stephens, Franklin Marlin, Larry Reid, Jim Smith, Wayne Vann, Don Helmer, Randolph Owen. Fourth row: Phil L
Douglas Taylor, Darrel Huddleston, Henry Cooper, Eldon Smith, Phillip Bradley, John McCoy. Fifth row: John James,
Davis, Edward Windsor.

Mr. Lehman shoots "Old Blunderbuss" as the band plays "Spirit."

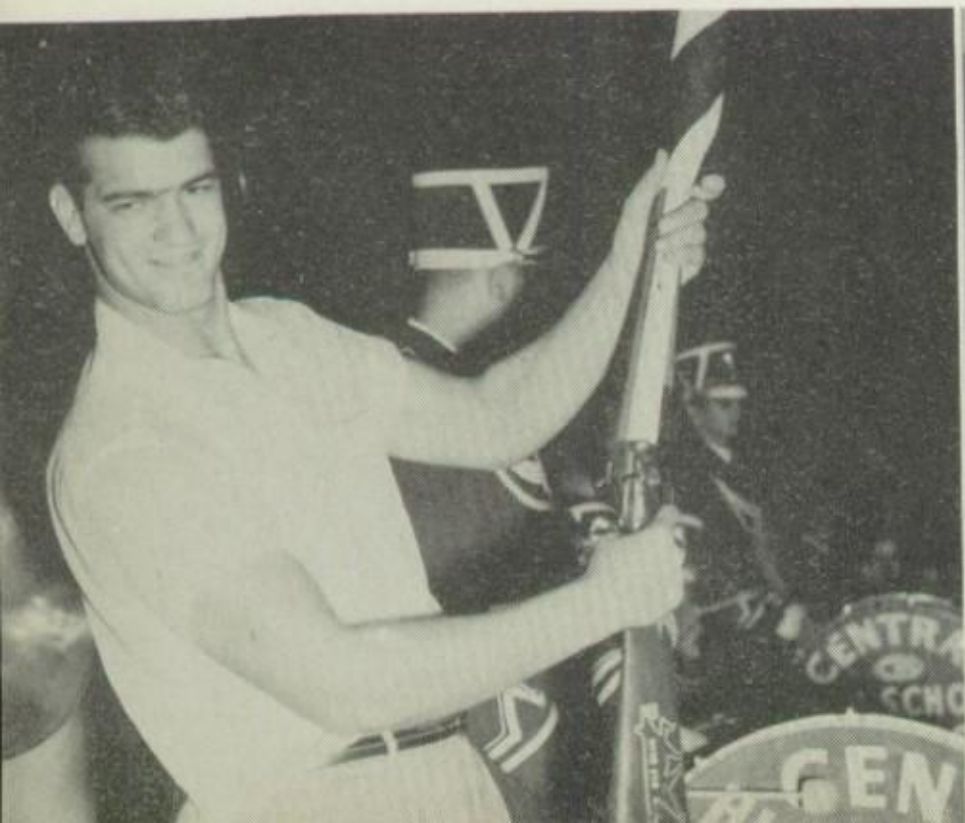

Dixieland—"Shake, Rattle, and Roll."

st row: Cleatus Brown, Ray Malone, Bill Youngblood, Fred Powell, Danny Hill, Wayne Draper, John Robinson. Second row: an Elsey, Jan Gieger, Bruce Fenlayson, Dan Dunn, John Hackler, David Lomax, Larry Michael. Third row: David Hoey, vid Edris, Gene Alexander, Hardy Windham, John Marlin, Don Hale. Fourth row: David Raney, Tom Owen, Ted Terrell, nnett Cohenour, George Love, Jim Spence, Henry Turney. Fifth row: James Hill, Harry Jestice, Johnny

Senior band members were thrilled when their jackets arrived.

Mr. Pletcher and Phillip Bradley along with the rest of the CHS band saw the smallest trumpet made.

First row: Barbara Robinson, Ann Kelly, Jean Shephard, Jeannie Lawson, Kay Kizzire, Joyce Honea, Marilyn Crank, Claudia Horton. Second row: Glynette Ballew, Anita Lipsey, Marjorie Brotherton, Francille Brooks, Carol Rushton, Sally Brown, Carol Tyree. Third row: Rita Payne, Kay Reid, Ray Sparks, Phil Whitten, Don Petering, Jack Link, John Robinson. Fourth row: Hardy Windham, Jerry Smith, Jim Stoddard, James Hill, Sam Stewart, Joe Henderson.

# Cho

# Gl

First row: Sue Frix, Beverly Sue Brown, Genevieve Coody, Mary Jo Eisert, Annette Taylor. Second row: Claudia Hardin, Sally Watkins, Donna Skinner, Judy Salmon, Barbara Hale, Charlene Wingate, Barbara Hamilton, Carolyn Lee, Joyce Adams. Third row: Sue Griffeth, Barbara Hendrix, Mary Rowley, Charlotte Holmes, Sammye Henderson, Betty Swaim, Marilyn Hollis, Arlene McDaniel. Fourth row: Joan Julian, Connie Rouse, Margaret Nevitt, Norma Biggs, Francie Fite, Barbara Judkins, Kay Taylor, Sue Moorer, Margaret Tarochione.

First row: Betty Dean, Nancy Farris Betty Jo Fite, Carol Hughes, Sue Edder, Elaine Durham, Winnie Guess, Mr. Frank Hunter. Second row: John Ed Sadler, Don Gallagher, David Greer, Donna Biggs, Gwen Morgon, Jeanne Garrett, Joan Babble, Phyllis Zumbro. Third row: Lew Vinson, Bob Millsap, Gordon Payne, Richard Burbridge, Jim Beavers, Floyd Broyles, Nell Caldwell, Ella Mae Wilcox. Fourth row: Ned Foreman, Kenneth Weddle, Gene Boise, Ralph Brooks, Don Helmer, Robert Likes, Leonard Dufford, Delbert Smoot.

# Club

First row: Peggy Harris, Judy Love, Shirley Gant, Mary Scott, Glenda Sadler, Joanne Rodden, Sue Clark, Glenda Gobie. Second row: Joyce Keasling, Clara Sevier, Jessie Carleton, Jean Marie Caskey, LaQuita Clark, Patsey Hardy, Gail McCrady, Alma Williams, Joyce Mangrum. Third row: Miss Peters, Carolyn Greer, Shirley Lepley, Pat Rowland, Barbara Scroggins, Jane Elliot, Louise Seals, Helen MacDowell, Mary Lou Walker, Aretta Allen. Fourth row: Connie Pogue, Rolene Ricketts, Cora Sue Wade, Rosalie Rains, Mary Elizabeth Rowland, Donna Lacey, Sharon Mullins, Virginia McGuire, Jane Matthews, Marilyn Reese.

# Ensemble

First row: Darrel Huddleston, Philip Stevens, Lee Huss, Gene Alexander, Bob Daily, Jerry Lyle, Eric Johnson, Henry Cooper. Second row: Fred Powell, Jim Smith, Phillip Bradley, John McCoy, Eldon Smith, Ray Malone.

# Orchestra

First row: Donna Jo Biggs, La Vera Stiger, Betty Wilson, Virginia Killebrew, Dorothy Lubbes, Don Miller, Billy Youngblood. Second row: Phyllis Hatfield, Jimmy Knobelsdorff, Pat Harris, Nancy Echols, Norma Smigiel, Patsy Hardy, John McCoy, John Robinson, Wayne Vann. Third row: Wayne Lee Draper, Jann Geiger, Gene Peacher, Carol Uzzell, Tom Jestice, John Nelson, Phil Stephens, Leon Emerson, Mrs. Genevieve Vaughan.

# Press

First row, left to right: JoAnn Admire, Roberta Hayes, Judy Richardson, Rita Payne, Carol Hughes. Second row: Ada Harbison, Mary Miner, Douglas Taylor, Jimmy Jones.

Members of the Scout look over a finished issue.

# Chieftain

**Joel Woodburn**
Editor

**Nancy Pennington**
Associate Editor

**Miss Bonna Miller**
Sponsor

**Joe Henderson**
Business Manager

**Barbara Ward**
Assistant

**Mickey Gerdes**
Sports

**Sheila Duncan**
Pictures

**Sami Kay Muller**
Organizations

**Gail Cloud**
Activities

**Susan Bowers**
Classes

**Ted Cook**
Photographer

# Scout

Scout staff members Rita Payne, Douglas Taylor, Jo Ann Admire, Wayne Mitchell, and Beverly Garmon are busy getting out the paper.

**Jo Anne Admire**
Editor

**Douglas Taylor**
Associate Editor

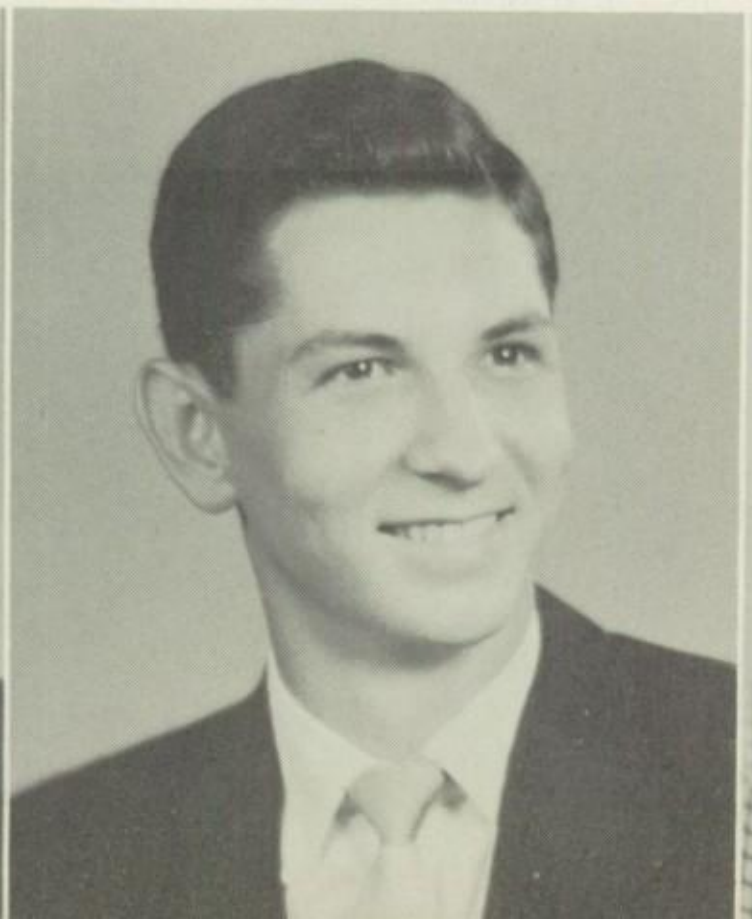

**Miss Carolyn Tissington**
Sponsor

# Central High Speech

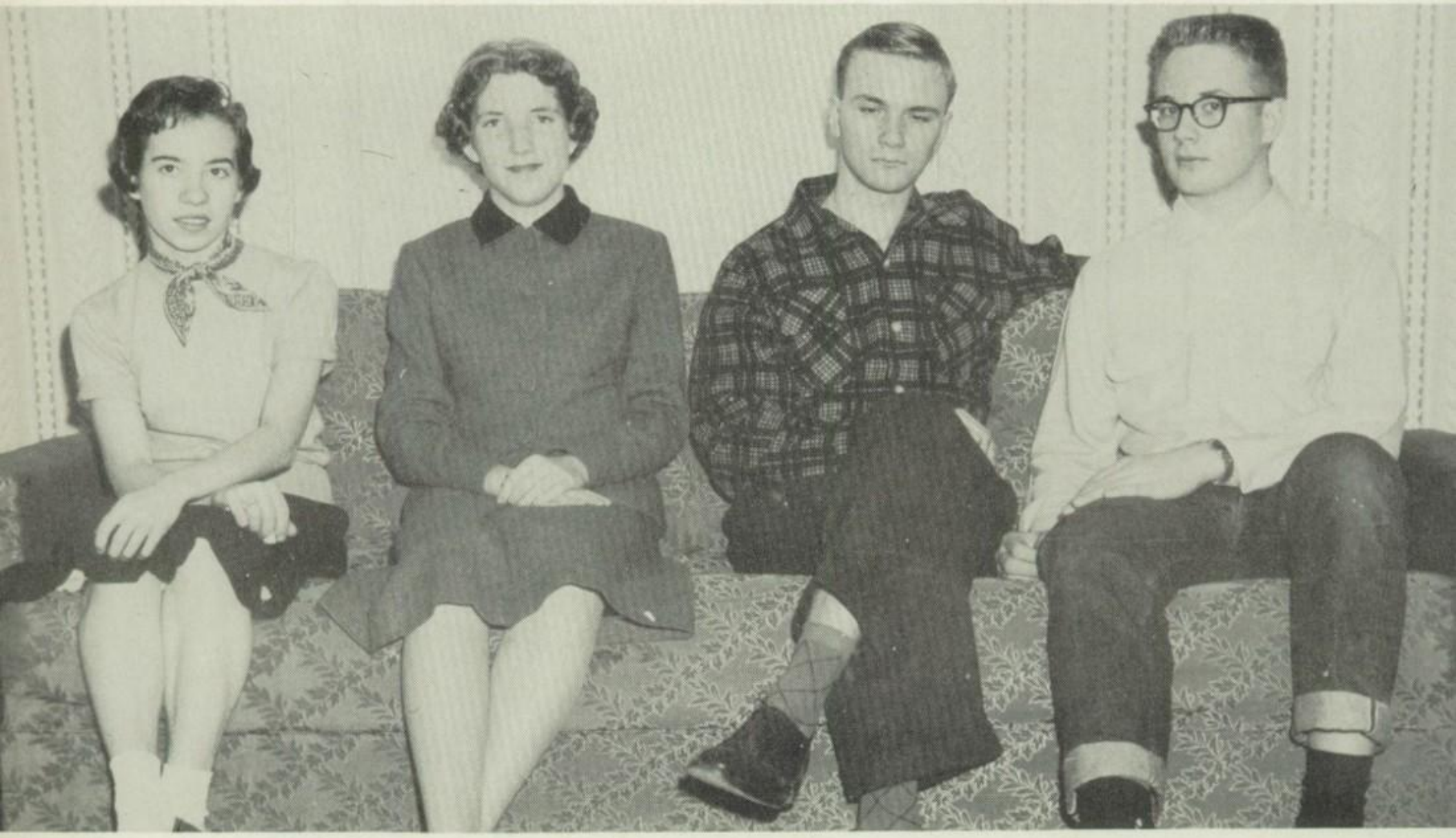

Left to right: Mary Sue Thornton, Felicia Boillot, Frank Gregory and Lee Nash.

Left to right: Bruce Finlayson, Jim Jones, Bill Fried, and Joe Kennedy.

Here two Muskogee debaters discuss the debate tournament with out of town guests.

Sally Geyman, Frank Gregory, and Jimmy Jones relate Central High's news.

Shyrln Wallace, Frank Gregory, and Jack Barnes prepare for Rougher's Talk.

1. The chairmen of the three lunch groups get together before going on duty.
2. Three orchestra members look over a new piece of music.
3. Speech students take pride in showing their trophy.
4. The editors and associate editors of Scout and Chieftain talk over publication problems.
5. Mr. Hunter leads the Choral Club in a rousing number!

# Athletics

First row, left to righ: Lyle Burris, Joe Rector, Jack McElreath, Ernest Day, David Cundiff, Olen Treadway. Second row: Mgr. Sam Wilson, J. W. Salmon, Bob Drake, Everett Nolte, Bo Lewis, George Stubbs, Lloyd Ridenour. Third row: Coach Whittington, Frank Borovetz, Dick Lynch, LeRoy Manning, Don Echols, Dick Caldwell, Tom Wilson, Jerry Layman. Fourth row: Mgr. Bob Jones, Fred Bruce, Robert Tatum, Tommy Davenport, Jim Barnes, David Stevens, Bob Cheek, Corky Moade.

**Head Coach Paul Young**

# Roughe

**SEASON RECORD**

| | | | |
|---|---|---|---|
| Roughers | 20 | Duncan | 6 |
| Roughers | 20 | Northeastern A & M | 0 |
| Roughers | 35 | McAlester | 13 |
| Roughers | 32 | Tulsa Webster | 0 |
| Roughers | 45 | Bartlesville | 32 |
| Roughers | 34 | Okmulgee | 6 |
| Roughers | 0 | Tulsa Rogers | 0 |
| Roughers | 40 | Sand Springs | 12 |
| Roughers | 39 | Tulsa Central | 0 |
| Roughers | 34 | Sapulpa | 6 |

First row: Lynn Burris, Jere Durham, Jack McCann, Bob Wanasek, Tom Dalton. Second row: Bob Harris, Lee Hudson, Pat Thompson, Floyd Broyles, Roly Kanard, Rocky Boydston. Hhird row: Coach Paul Young, Roger Hall, Asst. Coach Russell Kane, Lee Turney, Lyle Tudor, Ray Sparks, Sam Chandler, Jerry Johnson. Fourth row: Joe Crain, Jim Knowles, John Brooks, Dewey McDaniels, Gary Sparkman, Lee Nash, Asst. Mgr. Gary Helmer.

# ootball

Assistant Coaches Russell Kane and Claude Whittington.

**Olen Treadway**
5′ 100″, 160 lbs.

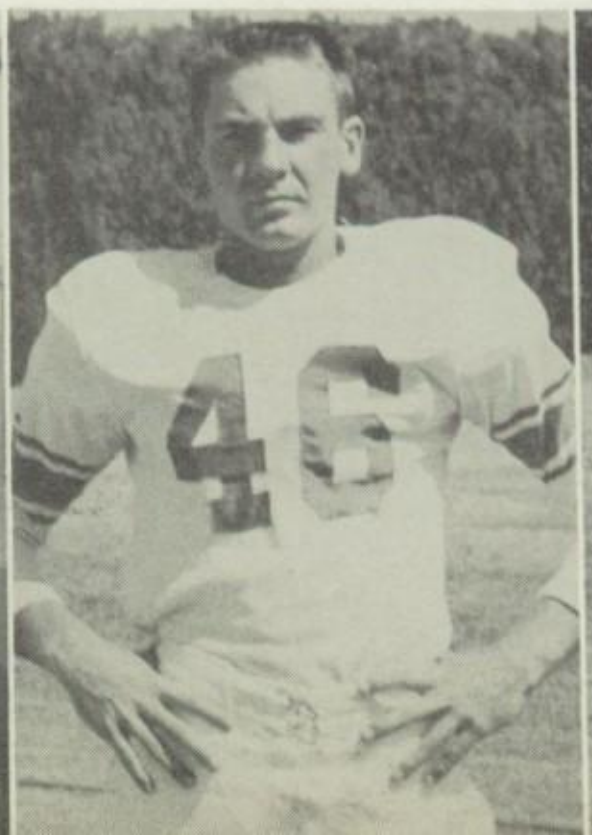

**Joe Rector**
6′, 180 lbs.

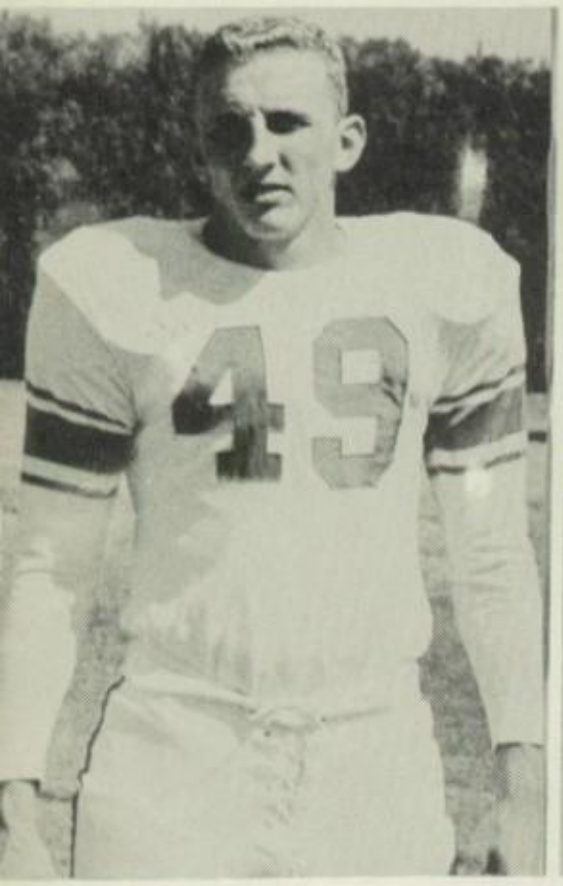

**Ernie Day**
6′ 1″, 180 lbs.

**Lyle Burris**
5′ 10″, 155 lbs.

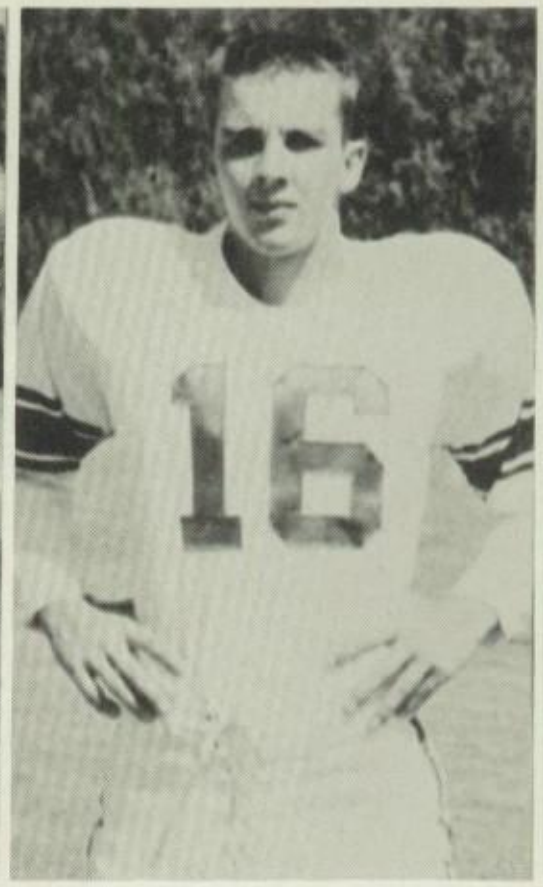

**Jack McElreath**
5′ 8″, 150 lbs.

**Tom Dalton**
5′ 8″, 160 lbs.

Rougher record was marred only by this 0-0 tie with Tulsa Rogers.

**Jack McCann**
5′ 10″, 179 lbs.

**Jere Durham**
6′ 1″, 182 lbs.

**Bob Wanasek**
6′ 2″, 206 lbs.

**David Cundiff**
6′ 2″, 212 lbs.

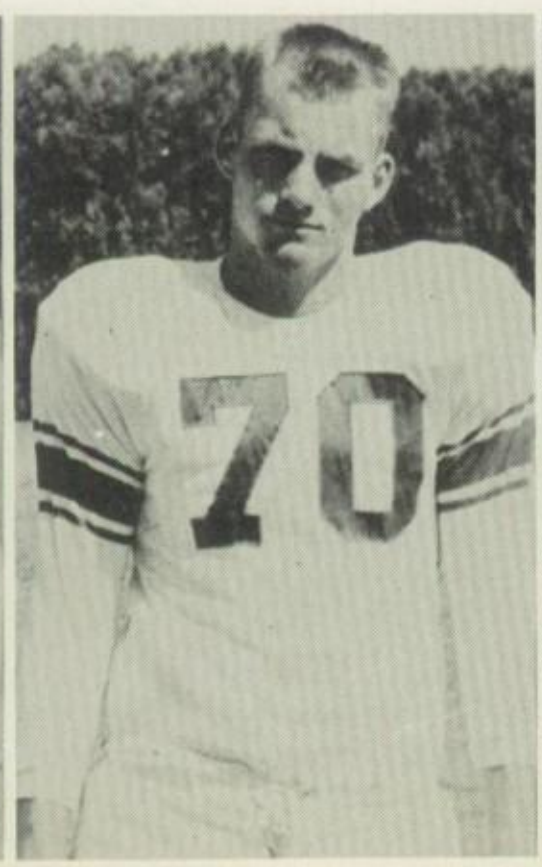

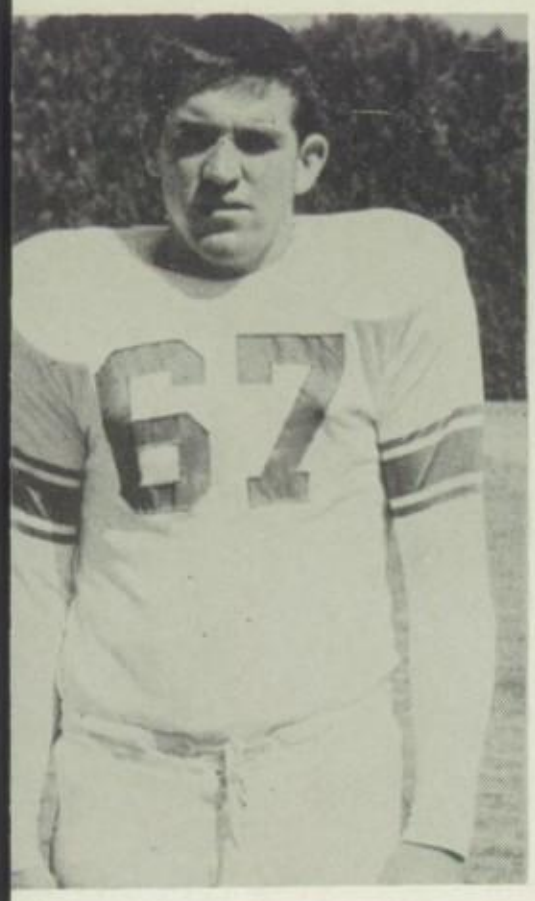

**Lynn Burris**
5′ 11″, 175 lbs.

**Lloyd Ridenour**
5′ 11″, 196 lbs.

**Bo Lewis**
5′ 2″, 134 lbs.

**George Stubbs**
5′ 10″, 192 lbs.

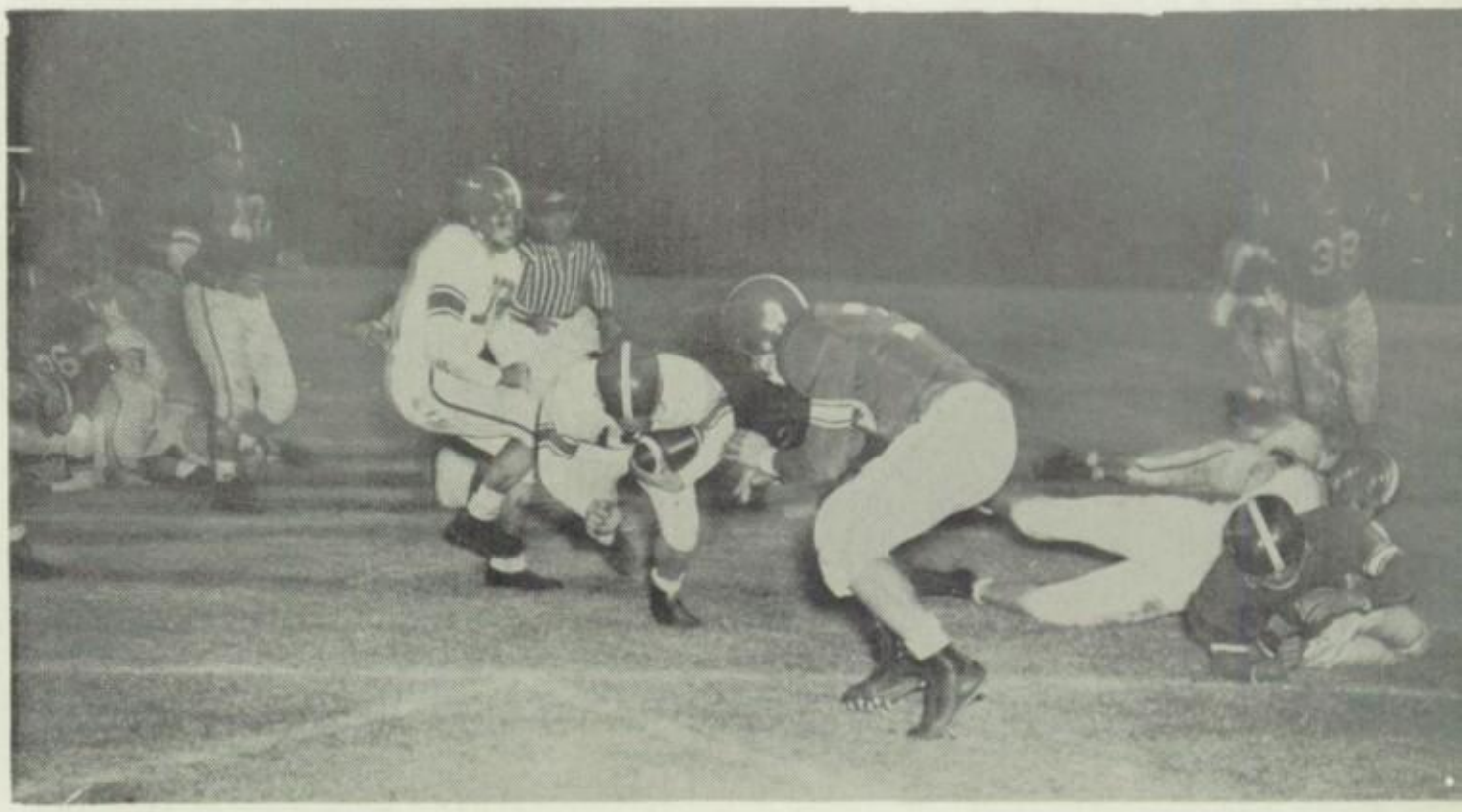

At Skelly Stadium Oklahoma's High School Football Champions stomped Tulsa Central 39-0.

**Bob Drake**
5′ 11″, 140 lbs.

**Rocky Boydston**
6′ 1″, 170 lbs.

**Everett Nolte**
6′ 2″, 165 lbs.

**Roly Kanard**
6′ 1″, 155 lbs.

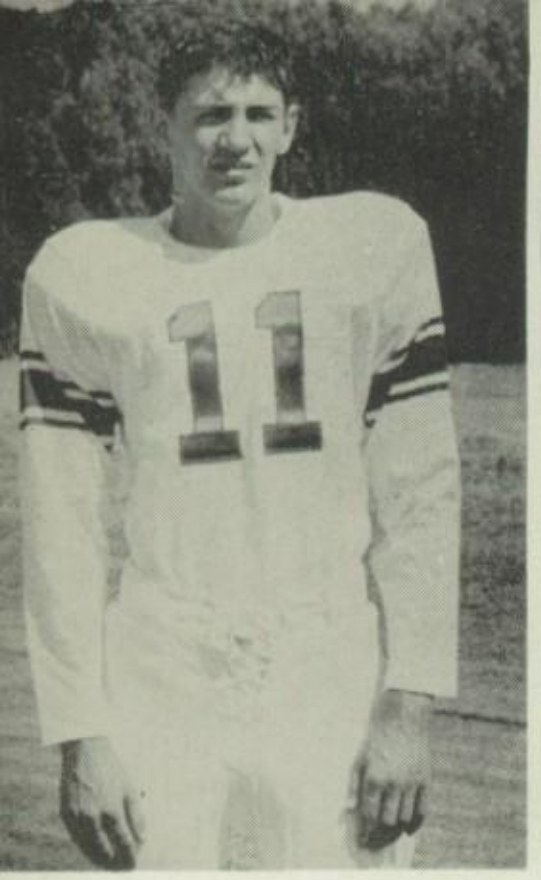

**Jim Knowles**
5′ 9″, 130 lbs.

**J. W. Salmon**
6′ 1″, 155 lbs.

**Tom Wilson**
6′ 1″, 191 lbs.

**Floyd Broyles**
5′ 6″, 160 lbs.

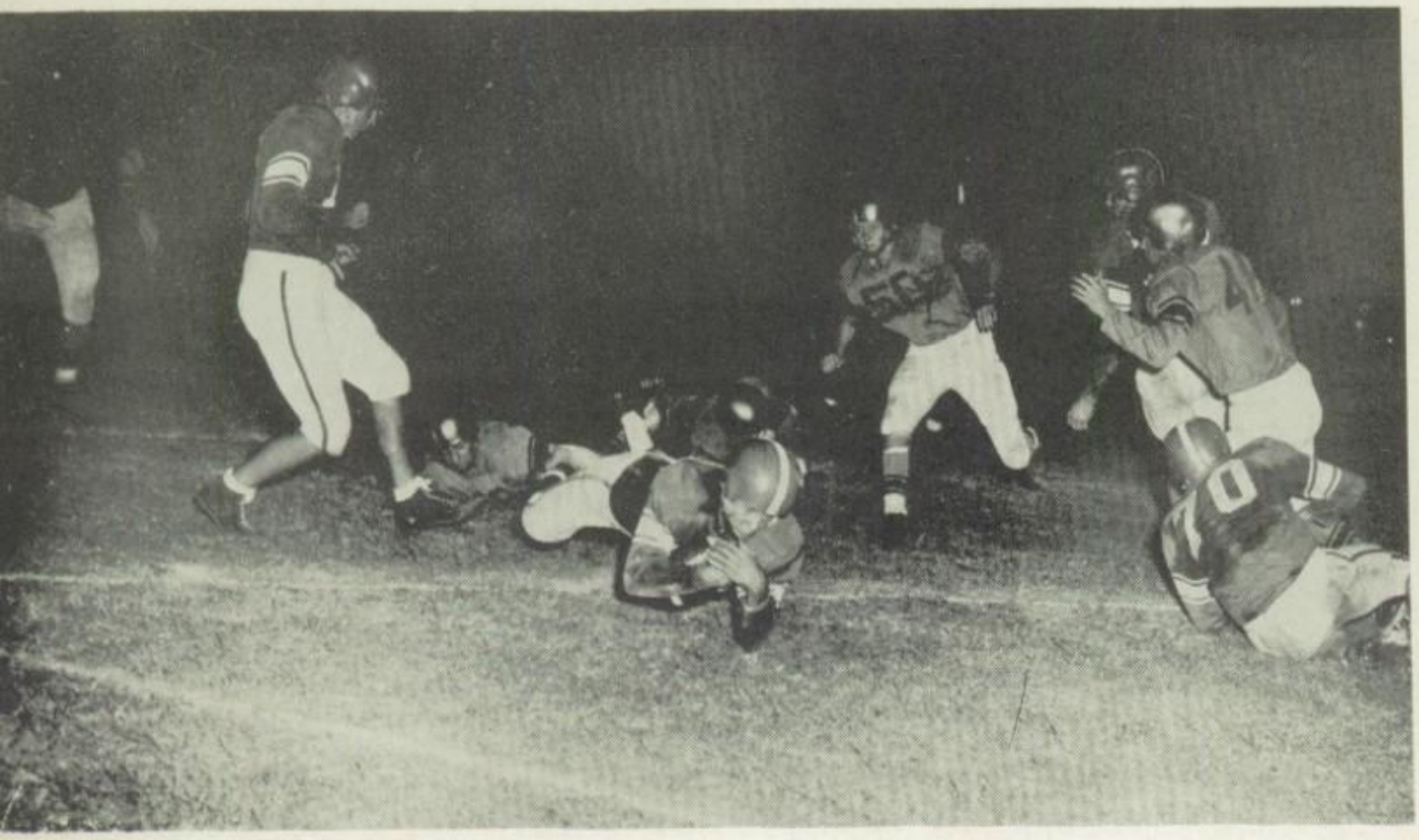

Olen Treadway drives into the end zone as the Roughers rack up another win, by defeating McAlester 35-13.

**Dick Caldwell**
6′ 1″, 190 lbs.

**LeRoy Manning**
5′ 8″, 180 lbs.

Football Managers
**Sam Wilson and Bob Jones**

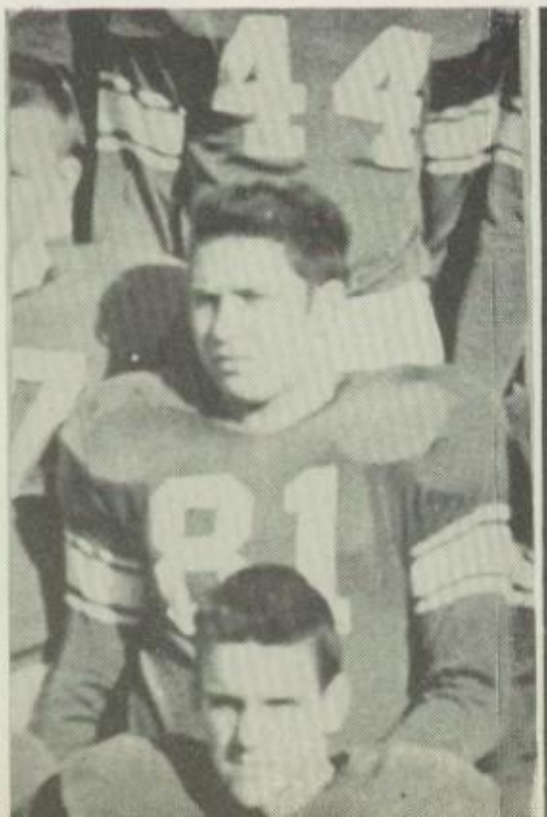

Front row, left to right: Phillip Vann, Bobby Smith, Jack Harrison, Bobby Furr, Jack McElreath, and Ray Davis. Second row: Jim Crossland, Olen Treadway, Ernie Day, Bob Drake, Fred Bruce, and Ralph Keith. Third row: Coach Hopkins, Wayne Pamplin, Joe Rector, Oscar Spradling, John Tarpley, and Manager Sam Wilson.

# Rougher Basketball

Coach Jack Hopkins

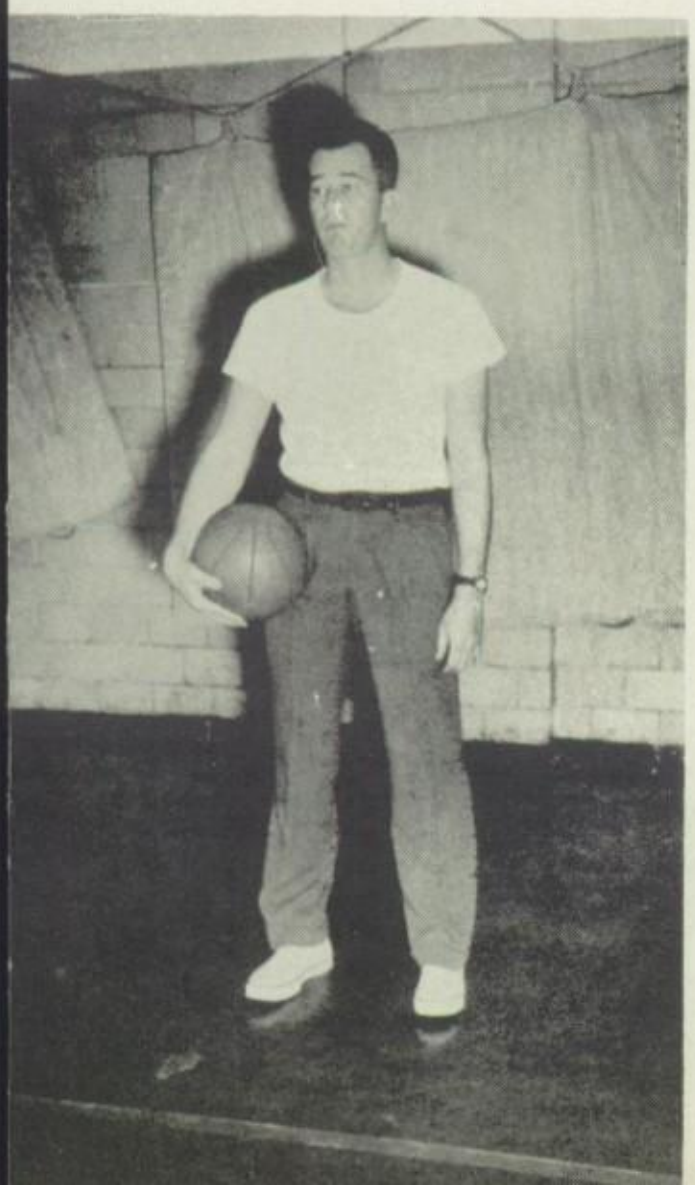

**SEASON RECORD**

| | | |
|---|---|---|
| Muskogee | 36—34 | McAlester |
| Muskogee | 35—51 | Fort Smith |
| Muskogee | 44—38 | McAlester |
| Muskogee | 46—28 | Fort Smith |
| Muskogee | 40—58 | Sand Springs |
| Muskogee | 38—55 | Bartlesville |
| Muskogee | 40—37 | Sapulpa |
| Muskogee | 43—59 | Webster |
| Muskogee | 35—39 | Okmulgee |
| Muskogee | 34—54 | Will Rogers |
| Muskogee | 53—69 | Bartlesville |
| Muskogee | 42—64 | Sand Springs |
| Muskogee | 33—39 | Tulsa Webster |
| Muskogee | 63—47 | Okmulgee |
| Muskogee | 69—81 | Tulsa Central |
| Muskogee | 41—44 | Tulsa Rogers |
| Muskogee | 57—45 | Sapulpa |

Assistant Coach
Russell Bradley

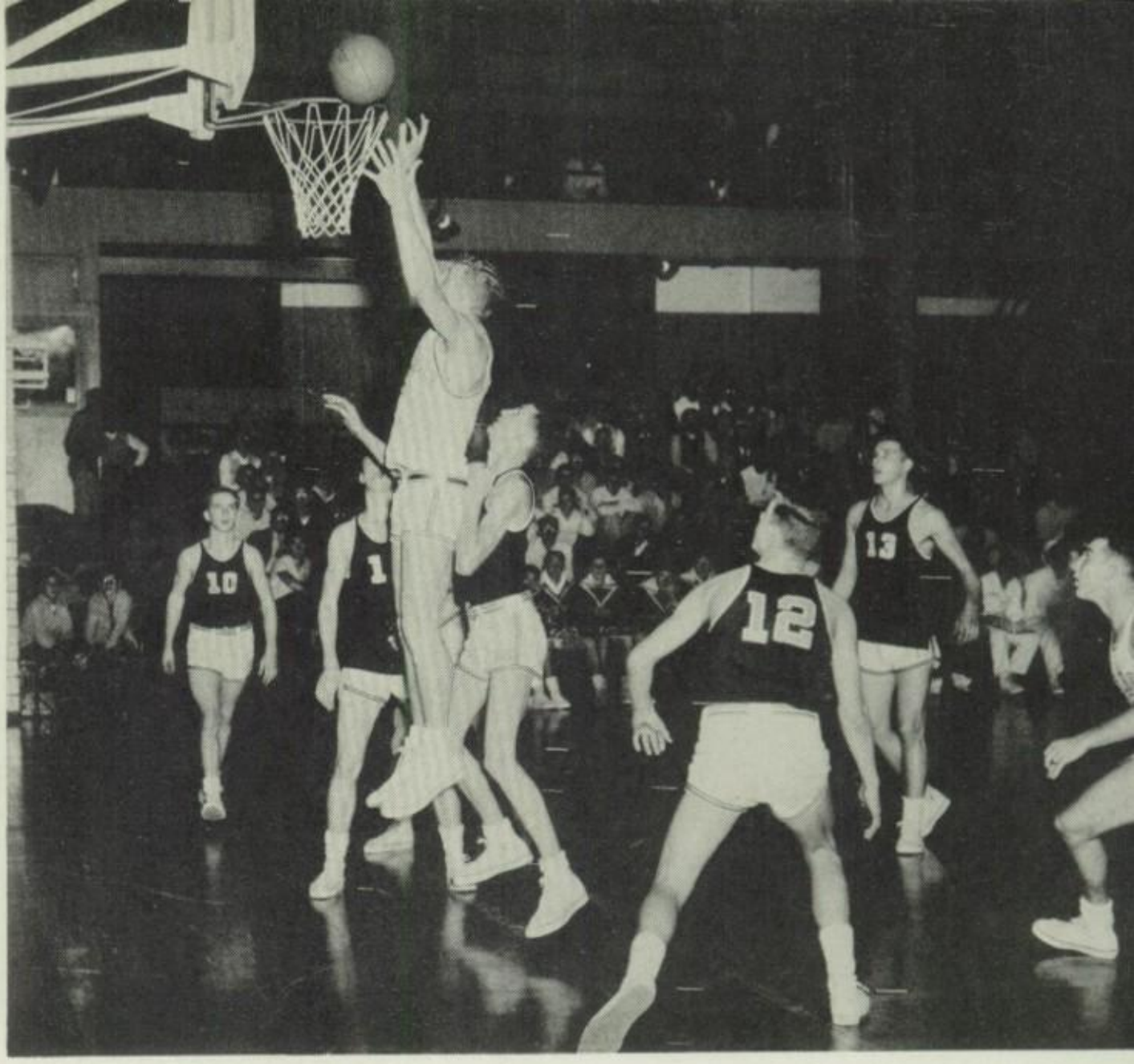

**Ralph Keith**
6′, 155 lbs.

**Ernie Day**
6′ 1″, 170 lbs.

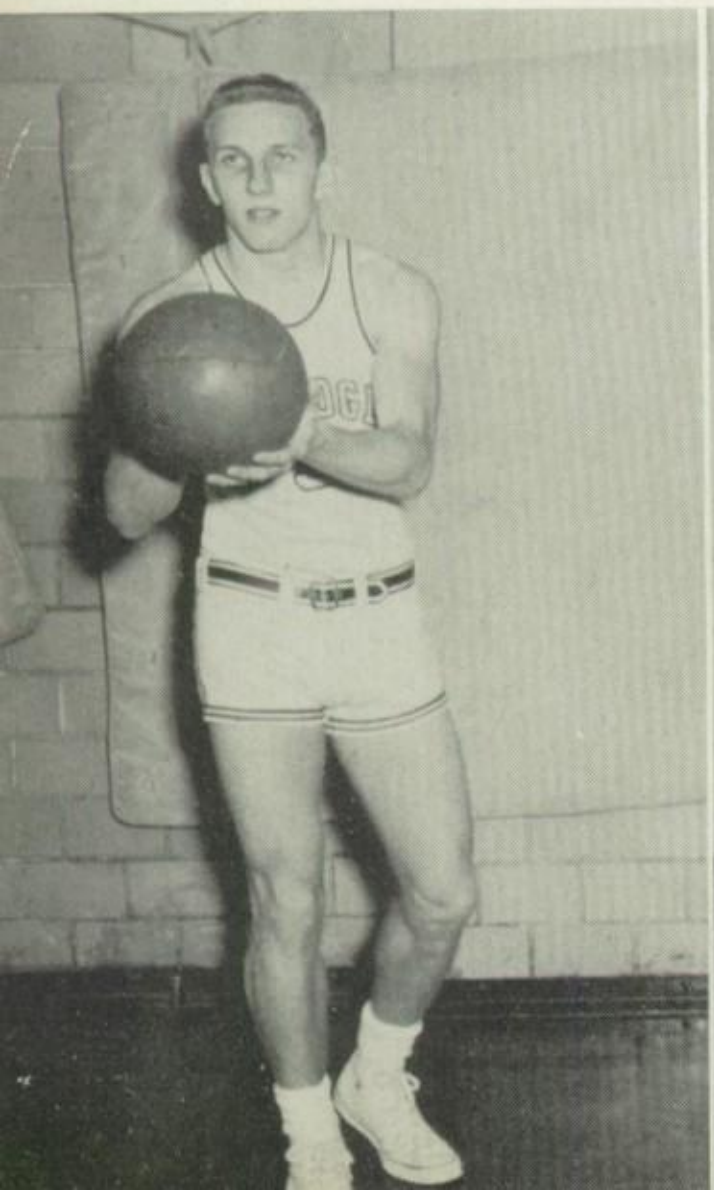

**Jack Harrison**
5′ 9″, 150 lbs.

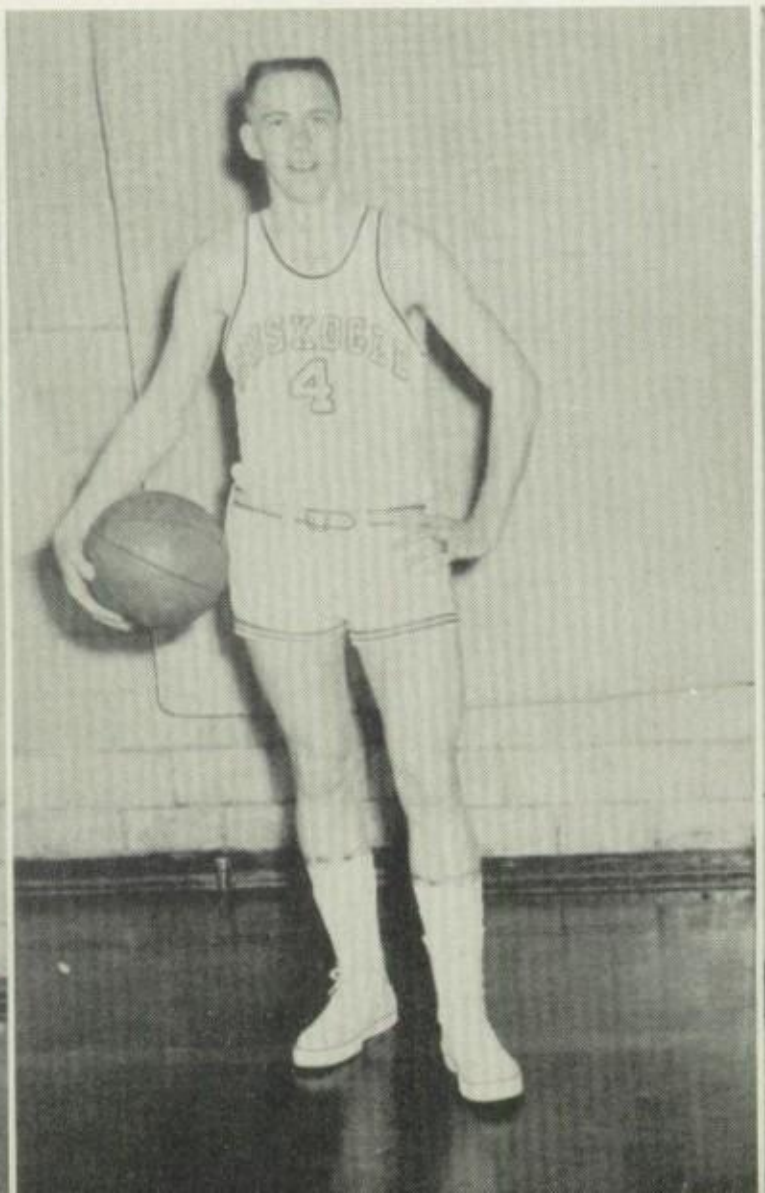

**Wayne Pamplin**
6′ 3″, 165 lbs.

**Olen Treadway**
5′ 11″, 165 lbs.

**Joe Rector**
5′ 11″, 180 lbs.

**Jack McElreath**
5′ 8″, 150 lbs.

**Phillip Vann**
5′ 7″, 140 lbs.

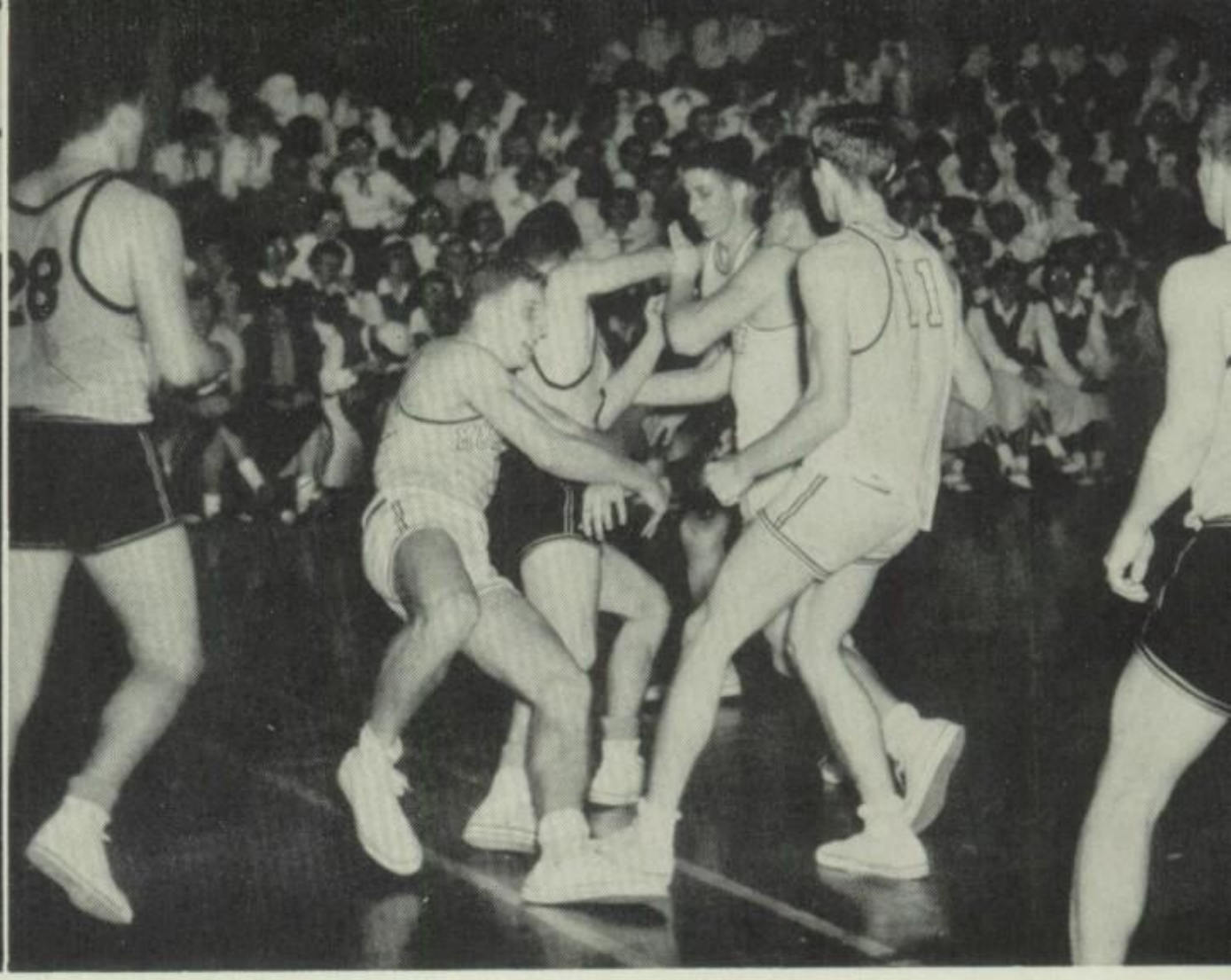

**John Tarpley**
6′ 2″, 170 lbs.

**Bob Drake**
6′, 160 lbs.

**Bob Furr**
5′ 10″, 145 lbs.

**Jim Crossland**
5′ 10″, 145 lbs.

**Bobby Smith**
5′ 8″, 140 lbs.

**Fred Bruce**
6′ 1″, 175 lbs.

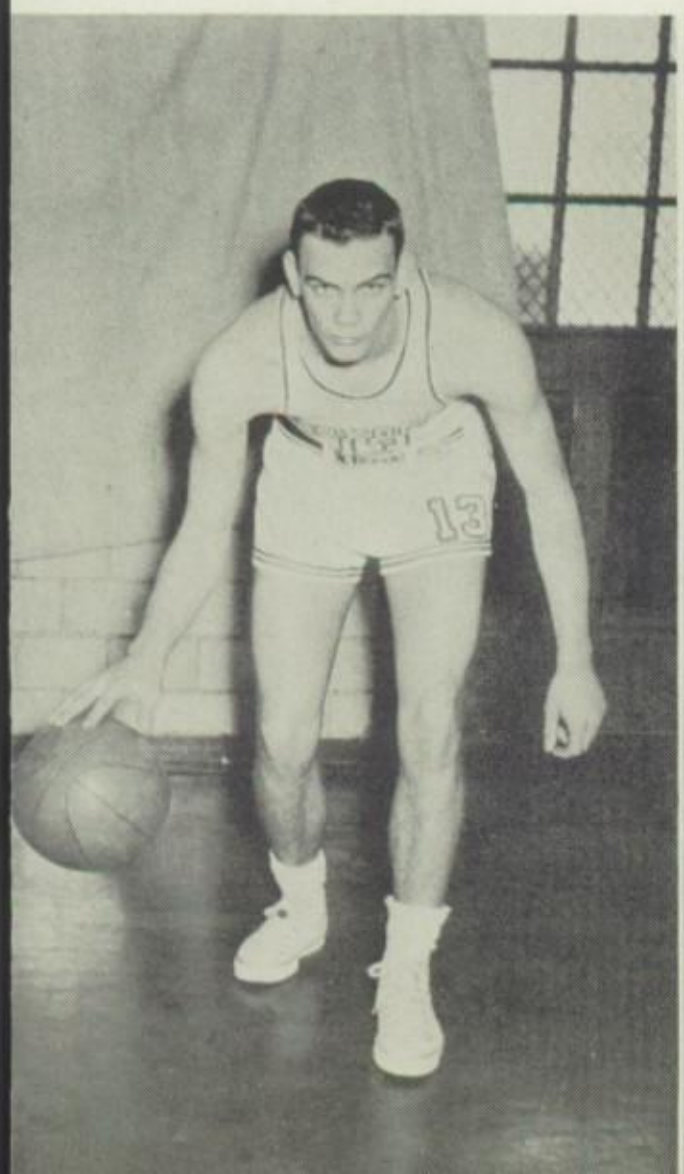

**Ray Davis**
5′ 10″, 165 lbs.

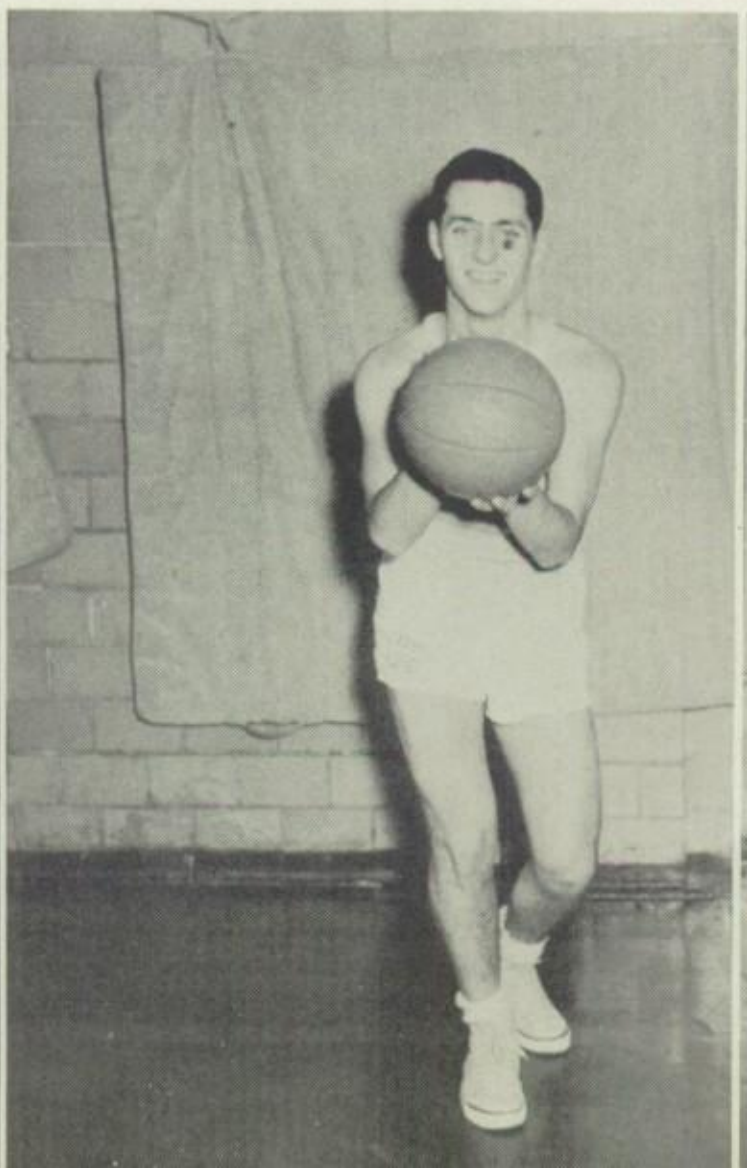

**Oscar Spradling**
6′ 4″, 160 lbs.

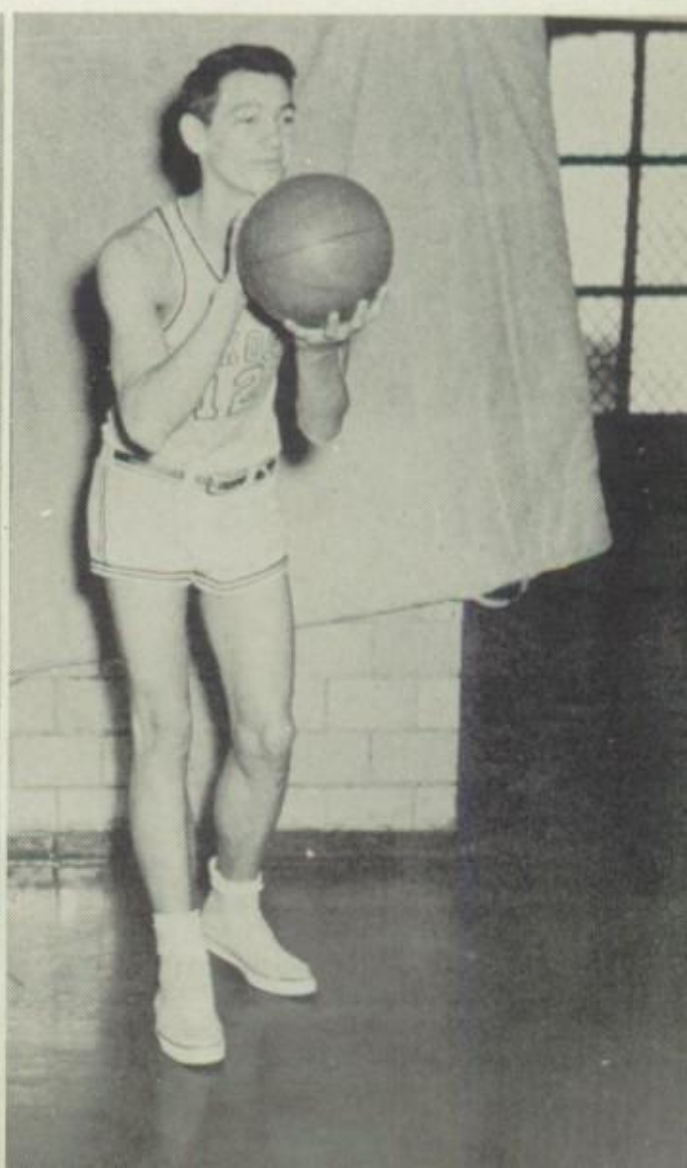

First row, left to right: Fish Mitchell, Mike Corliss, Danny Prado, Dicky Furr, Willy Dornett. Second row: Charles Weaver, Glen Morgan, Jerry Layman, Roger Moore, Larry Wilder, Gary Sparkman, Lyle Tudor. Third row: Coach Bradley, Dick Lynch, James Perry, Bob McDowell, Tom Davenport, Fohn Brooks, and Jerry Smith.

# Greenies

## SEASON RECORD

| | | | |
|---|---|---|---|
| Greenies | 28 | McAlester | 33 |
| Greenies | 21 | Fort Smith | 27 |
| Greenies | 41 | McAlester | 37 |
| Greenies | 50 | St. Joseph | 60 |
| Greenies | 37 | Ft. Smith | 32 |
| Greenies | 26 | Sand Springs | 20 |
| Greenies | 21 | Ft. Gibson | 41 |
| Greenies | 38 | Sapulpa | 17 |
| Greenies | 35 | Tulsa Webster | 36 |
| Greenies | 41 | Okmulgee | 29 |
| Greenies | 30 | Tulsa Rogers | 43 |
| Greenies | 43 | St. Joseph | 60 |
| Greenies | 42 | Tulsa Webster | 37 |
| Greenies | 52 | Okmulgee | 40 |
| Greenies | 35 | Tulsa Central | 66 |
| Greenies | 36 | Tulsa Rogers | 45 |
| Greenies | 45 | Sapulpa | 30 |

## Baseball Team

Row one: Grover Shepherd, Bob Drake, Plina Taylor, Dean Nixon, Bob Clark, Bo Lewis, Wayne Brewer. Row two: Bobby Parker, Glenn Stonebarger, Jerry Likes, Pat Henry, Dick Grimes, Jim Knowles, Joe Rector, and Jack McElreath.

## Golf Team

Row one: Jim Smith, Sam Wilson, and Chris Crank. Row two: Bob May, Phillip Layne, and Dick Howard.

# Rougher Tennis

Team Members, front row, left to right: Mickey Gerdes, Joe Moore, Jim Graves, Jerry Lyle. Second row: Carl Krepper, Joel Woodburn, Richard Adkins, and Danny Carlow.

The top four men!

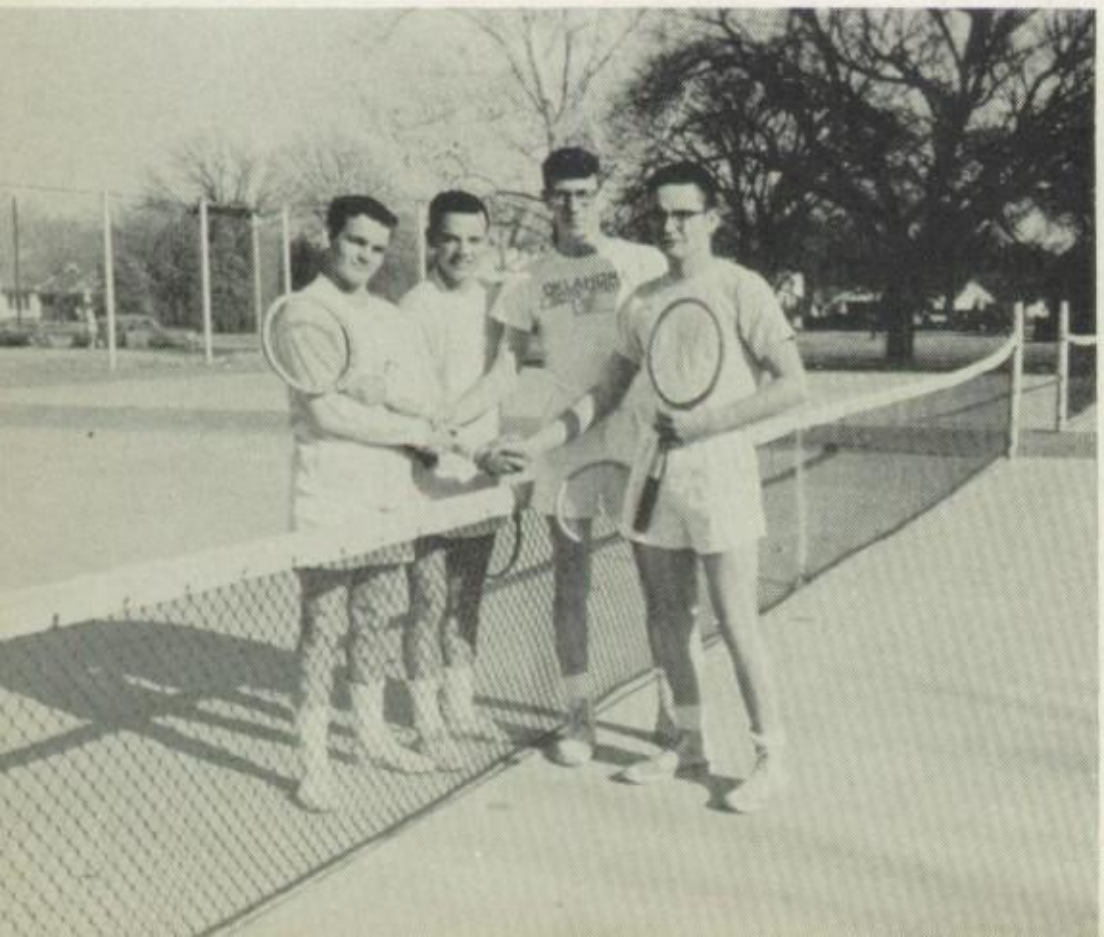

| | | |
|---|---|---|
| Muskogee | 10-2 | Will Rogers |
| Muskogee | 9-4 | Bartlesville |
| Muskogee | 6-3 | Tahlequah |
| Muskogee | 4-2 | Fort Smith |
| Muskogee | 8-1 | Tulsa Central |
| Muskogee | 7-3 | Shawnee |
| Muskogee | 6-0 | Fort Smith |
| Muskogee | 7-0 | Tulsa Webster |
| Muskogee | 8-4 | Bartlesville |
| Muskogee | 9-0 | Saint Jo |
| Muskogee | 8-1 | Tulsa Central |
| Muskogee | 5-4 | Shawnee |
| Muskogee | 5-4 | Winfield |
| Muskogee | 9-3 | Tulsa Rogers |
| Muskogee | 7-2 | Saint Jo |
| Muskogee | 8-1 | Tahlequah |

# Swimming Team

**Row one: Mary Munn, Wallena Collins, Nancy Bartleson, Roberta Walker, Jeanne Buck, Jessie Montgomery, Ludye Ellen Harmon. Row two: Tom West, Bertina McReynolds, John Oglesbee, Clifford Johnson, Bill Boykin, Joe Sanders, Sammye Lincoln, and Mike Flick.**

Jessie Montgomery and Bill Boykin practice in the "Y" pool for a swim meet.

**SEASON'S RECORD**

Muskogee.....48 O. M. A.....20
Muskogee.....36 O. M. A.....30
State Meet Norman.....3rd
High School Meet at Norman 3rd
Regional Y Meet.....1st
Area Y Meet at Dallas.....3rd
Tri-Meet at Tulsa.....2nd
Wichita Falls
Open Mail Meet.....3rd

# Gremlins

Left to right: Scotty Harjo, Peggy Lyle, Faye Hill, Martha White, Ann Pitts, and Jerry Gray.

Left to right: Scotty Harjo, Joy Wills, Valeria Burke, Ruth Davenport, Ruth McCormick, and Joyce Collins.

Valeria Burke, Faye Hill, Ann Pitts, and Ruth McCormick practicing in the gym during the sixth period.

**SEASON'S RECORD**

| | | | |
|---|---|---|---|
| Gremlins | 33 | Warner | 36 |
| Gremlins | 31 | Bacone | 21 |
| Gremlins | 25 | Oktaha | 48 |
| Gremlins | 24 | Bacone | 16 |
| Gremlins | 18 | Commercial Bk. | 16 |
| Gremlins | 18 | First Nat. Bank | 14 |
| Gremlins | 25 | Commercial Bk. | 24 |
| Gremlins | 9 | Commercial Bk. | 34 |
| Gremlins | 40 | Porum | 42 |
| Gremlins | 16 | Bacone | 12 |
| Gremlins | 22 | Commercial Bk. | 16 |

# Organizations

# Oklahoma Honor Society

First row: Peggy Davis, Donna Couch, Elaine Durham, Jo Lesnak, Gail Cloud, Janet Waters. Second row: Peggy James, Betty Wilson, Betty Jo Fite, Loreta La Plant, Nancy Pennington. Third row: Nell Caldwell, Kay Kizzire, Sheila Duncan, Janice Spradling, Ruth Woods, Joanne Admire. Fourth row: Shirley McLain, Alice Fulbright, Betsy Johnson, Barbara Ward, Sally Brown. Fifth row: Myrtle Hackler, Lee Huss, Ed Chaney, Robert Robertson, Joe Henderson, Charles Harrison.

Officers of the Honor Society are Robert Robertson, Secretary-Treasurer; Nell Caldwell, Vice President, and Charles Harrison, President.

Members of the Honor Society get together to plan the Student Directory.

First row: Maxine Mills, Anita Watkins, Lahoma Drake, Jeanne Lawson, Mary Gerdes, Donna Skinner, Carolyn Lee, Mary Lou Robinson. Second row: Joe Rodden, Wanda Dodson, Sue Clark, Nancy Rains, Mr. Bell, Sponsor, Betty Dean, Janelle Finley, Helen Tarver, Rosa Nell Wicks, Barbara Robinson. Third row: Dennis Warden, Eldon Shields, Dale Hollis, John Tarpley, Blue Anderson, Jim Stoddard, Johnny LaPlant, Pat Donnelly, Bill Freeman, Kelly Boen, William Cooley.

Helen Tarver, Bill Freeman, and Janelle Finley fill out the Junior Red Cross Membership Chart.

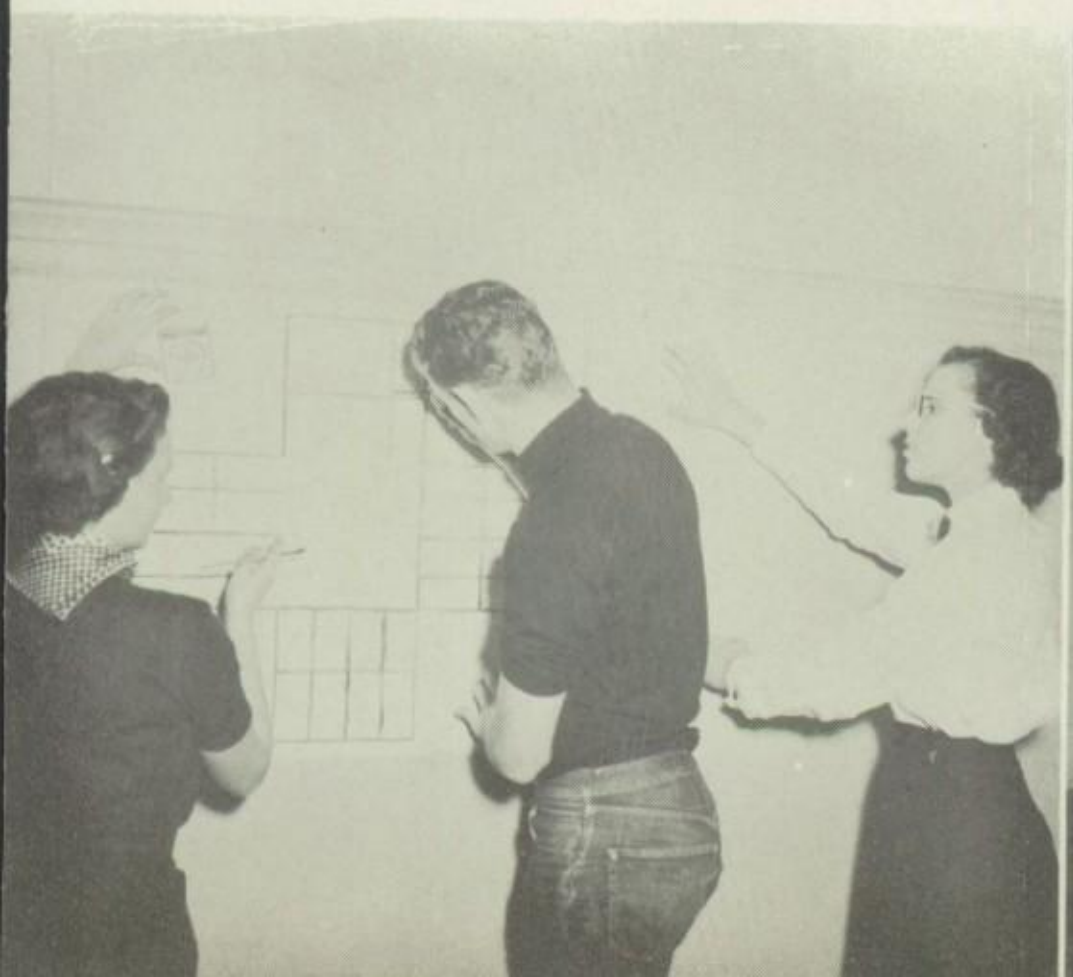

Elaine Durham, President; Janelle Finley, Secretary; John Hackler, Art Representative; Dewey McDaniel, Treasurer, and Bill Freeman, Vice President are the officers of the Junior Red Cross.

# Library Club

Row one: Rosa Lee Dennis, Carol Uzell, Betty Daniels, Mary Francis Baldridge, Carol Pace, and Loretta La Plant. Row two: Harold Martin, Shirley Gennings, Marilyn Crank, Rhoda Hillfiger, Jeannie Carter, Gloria Busby, Darlene Penix, Peggy Tillery, and Pat Skinner.

Library members are always on hand to help students during their study halls or classes.

Officers of the Library Club, from left to right, are: Loretta La Plant, President; Darlene Penix, Treasurer; Marilyn Tillery, Secretary; Donna Couch, Vice President.

# Future Teachers of America

Row one: Joyce Hooten, Donna Freeman, Gloria Miller, Winnie Guess, Marie Renard, Delores Hardin, Paula Clem, Jere Porter, Janet Sudderth. Row two: Pauline Emanuel, Ruth Davenport, Faye Hamilton, Faye Roberts, Kay Bedgood, Frances Etheridge, Betty Stoddard, Loretta Ferguson. Row three: Eleanor Branum, Beth Thompson, Miss Zella Morton, sponsor, Ruby Houston, Georgianna Livingston. Row four: Herbie Miller, David Roberts, Judy Merryfield.

Phyllis Wilson, President, presides over a FTA meeting.

Officers of FTA are Paula Clem, Kay Bedgood, Winnie Guess, Phyllis Wilson, Betty Brown, Loretta Ferguson, and Shrlyn Wallace.

# Future Nurses

First row left to right: Virginia Killebrew, Shirley Volz, Floretta Reheard, Loreta LaPlant. Second row: Carolyn Hicks, Gwen Morgan, Janie Mikelson, Shirley Helms, Lahoma Drake. Third row: Anna Johnson, Margaret Tarochione, Kay Tarochione, Ella Mae Wilcox, Anita Lipsey, Janice Spradling, Joan Babel, Mary Alice Mason, Jean Brim. Fourth row: Sue Clark, Connie Rouse, Margaret Nevitt, Kay McCutcheon, Geraldine Smith, Ruth Woods, Lynne Collette, Gail McCready, Clydia Hesson, Pat Simmons, Nancy Scott, Terry Thompson, Jan Watkins, Paula Blankenship, Norma Biggs, Miss Bobbie Garrett, Sponsor.

# P. T. S. A.

First row, left to right: Clara Sevier, Felicia Boillot, Dorothy Davis, Leroy Peterson, Barbara Ward. Second row: Frank Gregory, Jere Durham, Betsy Johnson, John Hackler.

# Future Farmers of America

First row: Carl Flinn, Franklin Millsap, Ralph Roddy, Tom White.
Second row: Sherman Strain, Bert Large, Stanley Smith.
Third row: Mr. Beach, Iner Crowder, Kearney Carter, Leon Chappell.
Fourth row: Corky Mode, Troy Brice, William Brown.
Fifth row: Eddie Hogan, Mike Moore, Glen Stonebarger, LaVern Smith.

First row: Earl Hudson, Willard Hayes, Charles Shepherd.
Second row: David Householder, Fred Borum, Andy Flinn.
Third row: Ty Cobb, Billy Cavin, David Mills, Richard Hughes, Mr. Wertz.
Fourth row: Donald Beach, Bruce Rains, Darrell Gilbert.
Fifth row: Bob Dunkleburger, Fred McCarter, Raymond Biggs, Wayne McBride.

Sent. Ty Cobb and Sponsor, Mr. Beach

President, David Brown

# Future Homemakers of America

FHA president, Nancy Pennington, welcomes Mrs. Dorothy Boen, guest speaker to the "Ma, Pa, and Date" Banquet.

FHA officers preparing for the installation are left to right: Alice Fulbright, Shirley McLain, Martha Terrell, Joan Whittlesey, Phyllis Wilson, Peggy James, Myrna Hutchison, and Nancy Pennington.

FHA members who helped with the Ladies Auxiliary were Peggy Davis, Sue Nell Eytchison, Donna Jo Biggs, Nancy Bartelston, Beverly Garman, Sandra Dugan, Jo Ann Admire, Sheila Duncan, Sue Beth Cleveland, Donna Bennett, Dorthy Foster, Nell Caldwell, Betty Boyd, and Sue Chaney.

# Future Homemakers of America

FHA members look over the toys used in the "Baby Sitting" course. They are, first row: Susan Bower, Janice Spradling, Barbara Ward, Anita Lipsey, Peggy Lyle, Yetta Rousek, Marie Renard, Gloria Miller, Jane Foreman, Betty Wilson. Second row: Sami Kay Muller, Barbara Perdue, Kay Tarochione, Betty Westmoreland, Barbara Massey, Eleanor Branum, Jere Porter, Beth Thompson, Mary Munn, Judy Merryfield, and Patsy Sheldon.

FHA members sent a CARE package to Europe at Christmas. Preparing the box are (standing): Gail Raper, Judy Love, Dorothy Peterson, Arlene McDaniels, Glenda Sadler, Marilyn Reese, Shirley McElhaney, Claudette Moore, Janie Mikelson, La Vera Stigler, Barbara Hall, Jean Caskey, Mary Thornton. (Sitting): Betsy Ross and Janelle Finley.

FHA members helped make plans for the banquet in February. They are: Clara Sivier, Gail Ward, Colleen Mueller, Roberta Walker, Georgene Rossen, Floretta Reheard, Judy Martin, Betty Lou Brown, Winnie Guess, Pat Locke, Barbara Perdue, Billy Lynn Venus, Ann Kelley, Carol Rushton, Kay Reid, Jean Shepherd, Wallena Collins, Betty Watson, Lynn Reynolds, Jane Matthews, Margaret Tarochione, Nedra Kay Lewis, Shirley Gennings, Judy Salmon.

FHA members load the bus for the state rally. They are: Barbara Howdeshell, Myrtle Hackler, Juanita Hinds, Claudia Hardin, Barbara Hamilton, Barbara Hale, Peggy Hoyt, Sally Hackler, Janice Herdon, Marilyn Hollis, Carolyn Greer, Jackie Hobbs, and Glenda Goble.

# Trade and I

**T & I OFFICERS**

Left to right: Max Cook, Vice President; Dick Taylor, President; Myrtle Mayo, Treasurer; Ruby Thomas, Secretary; and Ted Cook, Reporter.

**WOODWORK OFFICERS**

First row: Elmer Ghent, George Mills, Vice President.
Second row: Willard Hayes, Dean Bowden, David Mills, Tommy Morgan, President, and Bob Clark.

**D. O. OFFICERS**

Max Cook, President; Robert Garroutte, Representative; Rowena Taber, Secretary; Robert Leatherman, Vice President.

# lustrial Clubs

MACHINE SHOP OFFICERS

George Mills, President; Harry Jestice, Vice President; Raymond Eubanks, Secretary-Treasurer, and Richard Shepler, Sgt. at Arms.

PRINTING OFFICERS

Lew Vinson, Vice President, P. M.; Bill Harris, Vice President, A. M.; Dick Taylor, President, A. M.; Mike King, President, P. M.

COMMERCIAL STITCHERY OFFICERS

Nita Hulet, Secretary; Ruby Thomas, President; Joyce Wood, Treasurer, Mary Sue Sells, Vice President.

RADIO SHOP OFFICERS

Jim Trickett, Sergeant at Arms; Paul Overby, President; Harlan Lamar, Secretary-Treasurer; Dale Hollis, Vice President, and Robert Worrell, President, P. M.

# Distributive Education

First row: Peggy Brown, Mary Ann Thompson, Carol Reinhart, Fariss Parks, Betty Reinhart, James Howell, and Freddie Day. Second row: Lila Garrett, Darlene Clark, Ruby Glenn, Juanita Keaton, Jerry Griffith, Gary Guthrie, Frank Breeden, and Garland Peterson. Third row: Helen McGee, Mrs. Lillian Gassaway, Sponsor, Gerald Pierce, Don Younger, Kenneth Weddle, Ned Foreman, Sammy Jo Wright, Glynn Ballew, Walter Crittenden and Charles Epperson.

Officers, left to right, are: Jerry Griffith, President; Glynn Ballew, Vice President; Helen McGee, Secretary; Frank Breeden, Treasurer.

# Stagecraft

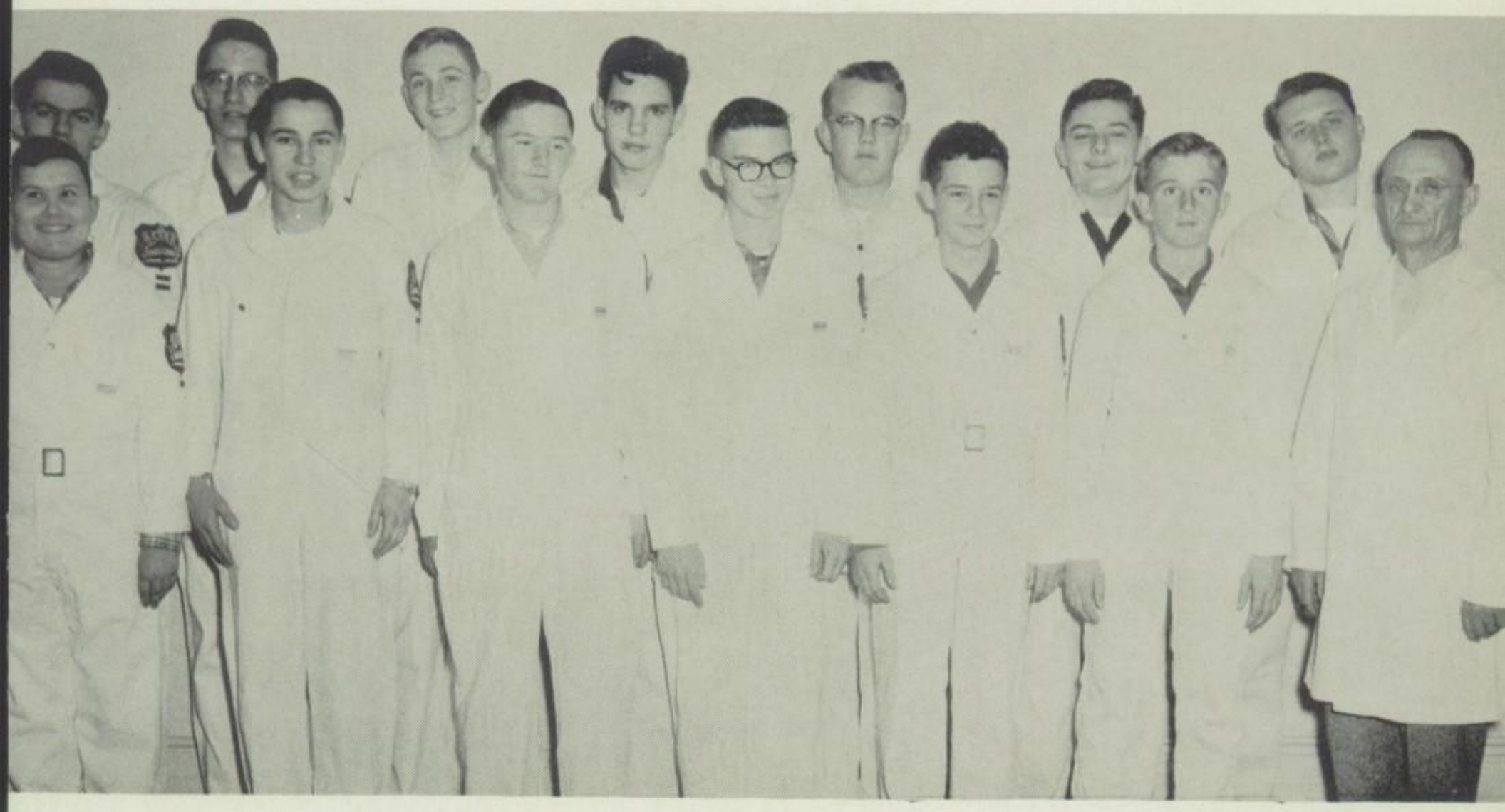

Row one: Dennis Warden, Billy Perryman, Billy Horn, Bobby Green, Bobby Faudree, Jerry Tye, Mr. J. T. Huckstep, Sponsor.
Row two: Jackie Greenwood, Joe Hannah, Tony Hall, Bruce Clancy, Bill Warren, Pepper Bright, Don Casey.

Row one: Wanda Dodson, Betty McCoy, Shirley Stockton, Linda Malan, Ruth Ann Collins, Jessie Carlton. Row two: Barbara Hall , Mary Dalton, Joyce Woods, Evelyn Kelley, Linda Russell, Dorothy Payne, Sandra Blankenship.

First row,left to right: Bob Grace, Elaine Beaty, Otis Eversole, Glenda Goble, Jack Cluff. Second row: Shirley Boudinot, Bobby Speer, Juanita Hinds, Clifford Johnson, Nedra Kay Lewis, Eldon Shields, Jonell Harrison.

# Sophomore Play "My Little Margie"

First row: Billy Horn, Nancy Scott, Ralph Bright, Betsy Ross, Linda Malan. Second row: Bob Edins, Jacquelin Hobbs, Phil Fair, Anita Watkins, Harold Wade, Walter Keeth.

First row, left to right: Jessie Montgomery, Mary Munn, Claudia Horton, Nancy Bartleson, Carolyn Hacker. Second row: Shrlyn Wallace, Gail Tygart, Carol Rushton, Judy Biddle, Frances Etheredge.

# Junior Play "Nine Girls"

Shown here in a scene from the Junior Play are Carolyn Hacker, Jane Montgomery, and Gail Tygart.

First row, left to right: Betty Polk, Jim Whittenburg, Sylvia Hardman, Phillip Stephens, Barbara Parks. Second row: Martha Terrell, Gary Helmer, Janice Herndon, David McCuan.

# Senior Play "Smilin' Through"

First row: Donna Couch, Derrell Huddleston, Sandra Dugan, Carl Krepper, Donna Jo Biggs. Second row: Doris Mayo, John James, John Hackler, Betty Polk.

First row, left to right: Yetta Rousek, Sandra Sorrells, Phillip Stephens, Claudia Horton, Jimmie Jones. Second row: Jim Whittenburg, Felicia Boillot, Lloyd Thompson, Kay Kizzire, Barbara Parks, John James, Carol Rushton.

# All-School Play "Night Must Fall"

Lloyd Thompson and Kay Kizzire in a scene from the All School Play.

## Gunaike

First row: Marilyn Rappe, Anita Lipsey, Jane Montgomery, Judy Biddle, Carolyn Hacker, Sue Smith, Gail Ward, Nancy Pennington. Second row: Carol Rushton, Jane Foreman, Gloria Miller, Gail Cloud, Janet Waters, Shelia Duncan, Myrna Hutchison, Shirley McLain, Jacquelyn Hobbs, Dorothy Peterson. Third row: Sue Nell Eytchison, Anne Kelly, Jane Mikelson, Beth Thompson, Donna Bennet, Betty Watson, Lynn Reynolds, Gwen Morgan, Jessie Montgomery, Glynette Ballew, Sammye Henderson, Anita Watkins, Miss Mary Whitley, Sponsor.

## Entre Nous

First row: Judy Richardson, DeAnn Williams, Paula Clem, Joyce Hooten, Winnie Guess, Mary Sue Thornton, Betty Jo Fite. Second row: Marilyn Crank, Shyrln Wallace, Kay Kizzire, Linda Howard, Judy Smith, Dorothy Lee Tarpley, Judy Love, Nolene Jones, Sue Frix, Dorothy Davis, Sami Kay Muller. Third row: Barbara Howdershell, Fredda Ann Lynch, Roberta Walker, Jeanne Lawson, Elaine Durham, Sue Moorer, Peggy Overton, Susie Schooler, Caroline Langley, Sally Geyman, Cornelia Siebold, Frances Fite, Annette Tayler. Fourth row: Felicia Boillot, Linda Conrady, Gayle Nixon, Barbara Ward, Sandra Dugan, Betsy Johnson, Berthe Stebler, Sponsor.

# Delphic

Row one: Bonnie Dougherty, Sharon Griffith, Donna Freeman, Margaret Drobek, Barbara Parks, Margorie Brotherton, Kay Bedgood, Betty Polk, Peggy Hoyt, Judy Salmon, Glenda Goble. Row two: Claudia Horton, Anita Hunter, Claudette Moore, Sue Beth Cleveland, Ella Mae Wilcox, Ellen Seize, Joan Whittlesey, Billie Venus, Donna Jo Biggs, Joy Wills, Margaret Tarochione. Row three: Nelda Smith, Betty Wilson, Kay Tarochione, Carol Krause, Jere Porter, Colleen Mueller, Janice Herndon, Shirley Helms, Carolyn Hayes, Pat Ogden, Mrs. Billie Pitts, Sponsor.

# Key Club

Row one: Leroy Peterson, Tom Graves, Danny Hill, Bobby Eddins. Row two: George Stubbs, Joe Kennedy, Hardy Windham, Rocky Boydston, Paul Witt.

Row one: Bob Daily, Joe Moore, Jim Graves, Herb Miller, Bobby Jones. Row two: Dick Howard, Lloyd Ridenour, Bob May, Sam Wilson, Blue Anderson.

# Pep Club

Row one: Mozelle Peet, Sally Geyman, Caroline Langley, Yetta Rousek, Jean Shepherd, Rosalie Estes, Peggy Tatum, Shirley Epperson. Row two: Dorothy Peterson, Janice Carter, Ruth Ann Collins, Martha Treat, Annette Taylor, Nolene Jones, Mary Sue Thornton, Shirley Boudinot. Row three: Fredda Lynch, Shirley McElhaney, Donna Bennett, Beth Thompson, Nancy Bartleson, Roberta Walker, Peggy Harris, Jo Ann Rodden, Joyce Mangrum. Row four: Helen Wright, Shirley Gennings, Colleen Mueller, Sue Moorer, Sue Chaney, Nedra Lewis, Cherry Bryson, Fetna Howell, Mary Weir. Row five: Jeannie Lawson, Barbara Howdershell, Charlotte Weaver, Mary York, Barbara Hale, Carol Krause, Mary Gayle Gerian, Lahoma Drake, Barbara Hendrix, Mary Jo Eisert. Row six: Ann Dismukes, Mary Dalton, Judy Richardson, Ella Mae Wilcox, Nancy Hughes, Carol Cullum, Barbara Hall, Margaret Tarochione, Shirley Voltz. Row seven: Barbara Robinson, Johnnie Risenhoover, Dorothy Davis, Francie Fite, Cornelia Seibold, Judy Smith, Sue Frix, Jayne Matthews, Peggy Fink.

Row one: Terry Thompson, Nancy Scott, Frances Etheridge, Barbara Ferguson, Jane Elliot, Marilyn Hollis, Carolyn Greer, Jan Douthit. Row two: Betty Daniels, Claudette Moore, Sue Beth Cleveland, Joyce Henderson, Sharon Griffith, Sandy McGeehon, Arlene McDaniels, Jackie Hobbs. Row three: Wallena Collins, Phyllis Hatfield, Joy Lee Rich, Cora Sue Wade, Yvonne Wade, Shirley Gauntt, Marilyn Rappe, Judy Malone, Roberta Shinn. Row four: Mary Munn, Janie Mikelson, Betty Stoddard, Judy Love, Barbara Judkins, Dorothy Tarpley, Betty Boyd, Judy Salmon. Row five: Anita Watkins, Carol Apperson, Barbara Hamilton, Clara Sevier, Hazel Wilson, Pat Locke, Jessie Carlton, Edwina Seibold. Row seven: Pat Harris, Dorothy Foster, Joan Julian, Norma Smigiel, Carol Uzzell, Sammie Henderson, Joy Wills, Peggy Hoyt. Row eight: Betsy Ross, Glenda Goble, Juanita Hinds, Gail Ward, Sue Smith, Wanda Dodson, Sally Brown. Row nine: Donna Skinner, Sally Watkins, Gwen Morgan, Kay Tarochione, Nita Hulet.

First row: Peggy Davis, Donna Couch, Betty Jo Fite, Sheila Duncan, Janet Waters, Winnie Guess, Head Cheerleader. Second row: De Ann Williams, Standard Bearer; Judy Biddle, Sergeant; Shirley McLain, Rhoda Hillfiger, Sammye Lincoln, Marie Renard, Delores Hardin, Phyllis Wilson, Nancy Pennington. Third row: Anita Hunter, Glynette Ballew, Carol Rushton, Jere Porter, Paula Clem, Joyce Hooten, Carolyn Hacker, Linda Howard; Joan Babel, Barbara Parks. Fourth row: Betty Wilson, Helen Tarver, Susie Schooler, Kay Reid, Joan Whittlesey, Gloria Miller, Barbara Massey, Ruth McCormick, Faye Hill, Nell Caldwell. Fifth row: Loretta Ferguson, Janice Spradling, Sandra Dugan, Gayle Nixon, Barbara Ward, Kay Kizzire, Lindu Conrady, Betty Brown, Jessie Montgomery, Shrlyn Wallace, Ramona Crittenden. Sixth row: Sami Kay Muller, Jo Lesnak, Carolyn Farriss, Joyce Spradling, Peggy Overton, Alice Follbright, Peggy James, Susan Bower, Felicia Bolliot, Jane Montgomery, Gail Cloud, Elaine Durham.

Left to right: Peggy Davis, Donna Couch, Betty Jo Fite, Sheila Duncan, Janet Waters, Winnie Guess, Head Cheerleader.

Crack Squad Officers: Sergeant, Judy Biddle; Standard Bearer, De Ann Williams.

# Make Up Club

First row: Mary Munn, Loretta LaPlant, Frances Etheredge, Rosalie Estes, Margie Brotherton, Barbara Livingston, Jeanne Brim. Second row: Miss Buena Vista White, Sponsor, Claudia Horton, Nancy Bartleson, Lynne Collette, Janie Mikelson, Bonnie Dougherty, Gayle Tiger and Ramona Treadway.

MAKE-UP CLUB OFFICERS

Claudia Horton, Vice Pres.; Rosalie Estes, President and Margie Brotherton, Secretary.

Make-Up Club members, Mary Munn and Gayle Tiger, mak up Jessie Montgomery before an act of the Junior Play.

Royalty

Sami Kay Muller

**Band Queen**

Nancy Pennington, Maid-of-Honor

Elaine Durham, Attendant

Barbara Ward, Attendant

Kay Kizzire, Attendant

Kay Bedgood

**Football Queen**

Sheila Ann Duncan, Maid-of-Honor

Marilyn Crank, Attendant

Janice Spradling, Attendant

Marie Renard, Attendant

Loretta Ferguson

**Basketball Queen**

Gail Cloud, Maid-of-Honor

Carolyn Fariss, Attendant

Judy Martin, Attendant

Wallena Collins, Attendant

Betty Wilson

**F.F.A. Sweetheart**

**Janie Mikelson**
Attendant

**Sandra Dugan**
Maid-of-Honor

**Judy Richardson**
Attendant

**Betty Polk**
Attendant

**Faye Hill**
Attendant

**Delores Hardin**
Attendant

Herb Miller

**Crack Squad Colonel**

**Dick Howard**
First Lieutenant

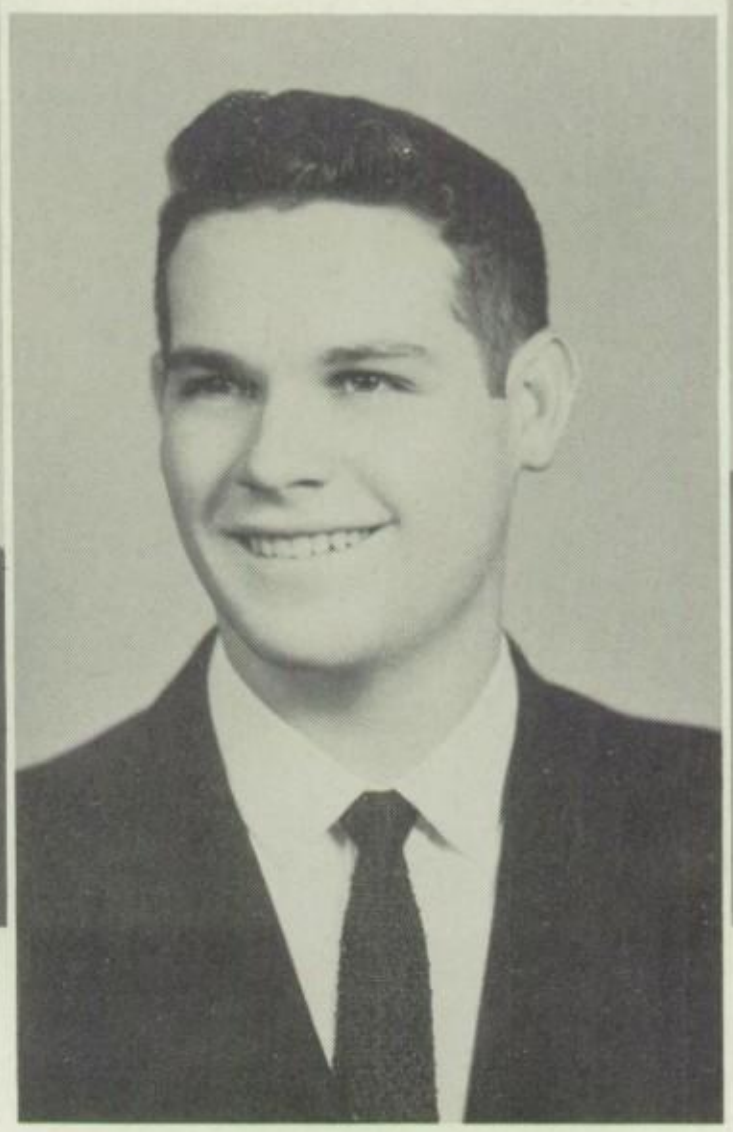

**Lloyd Ridenour**
Major

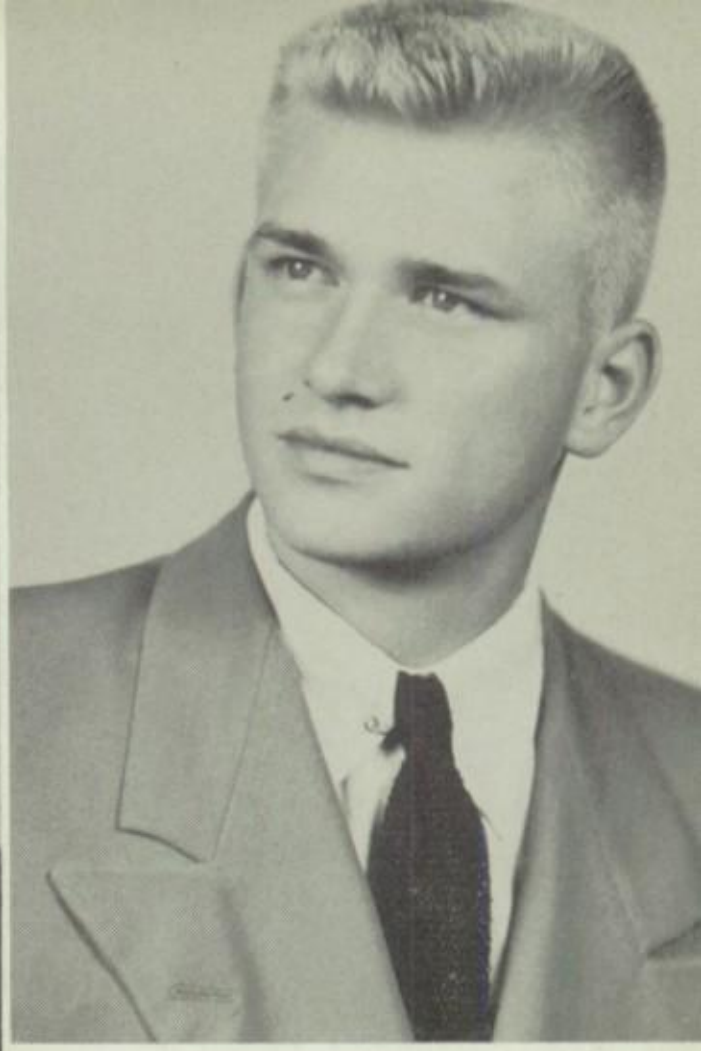

**Gary Helmer**
Second Lieutenant

**Jim Smith**
Private

**Jack Harrison**
Third Lieutenant

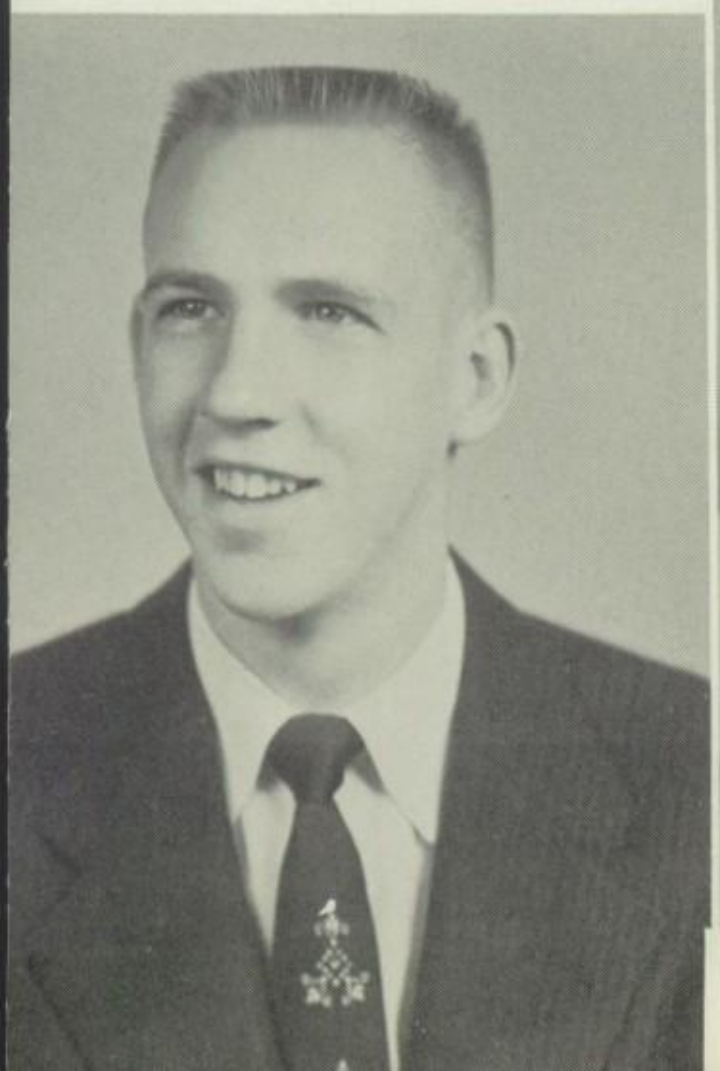

**Sam Wilson**
Fourth Lieutenant

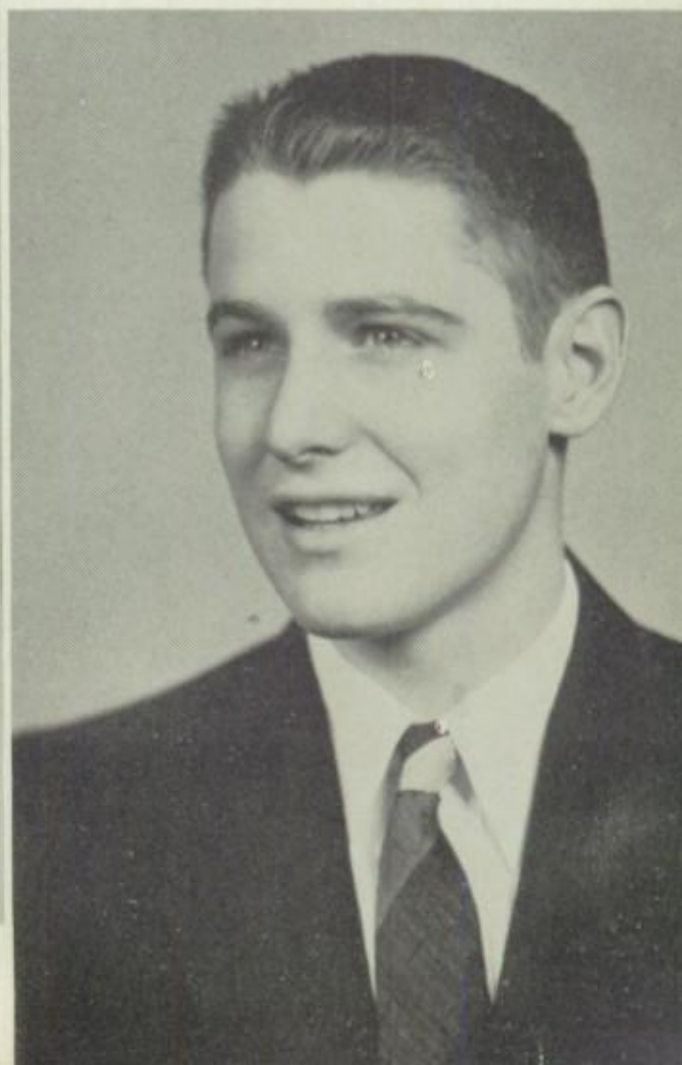

Anitra Evans

**F.F.A. District Sweetheart**

# Coronation Day

# Mr. and Miss Sophomore

First row: Mary Sue Thornton, Sally Geyman, Helen Wright, Betty Boyd, Sue Frix, Gail Ward, Dorothy Davis, Arlene McDaniels, Anita Taylor, and Gail Raper. Second row: Bruce Finlayson, David Greer, Larry Wilder, Carl Lee, Phil Whitten, Cleatus Brown, Jimmy Jones, Danny Hill, and Leroy Peterson.

Mr. and Miss Sophomore, Larry Wilder and Betty Boyd.

# Junior Sweetheart Candidates

First row: Beth Thompson, Anita Lipsey, Georgianna Livingston, Jane Montgomery. Second row: Donna Bennett, Frances Etheridge, Rosalie Estes, Judy Richardson, Jane Montgomery, DeAnn Williams. Third row: Janie Mikelson, Sue Beth Cleveland, Yvonne Cantrell, Joyce Hooten. Fourth row: Anecia Evans, Paula Clem, and Linda Howard.

Candidates Frances Ethridge, Yvonne Cantrell, and Anecia Evans look over their selling list.

The 1954 Sweetheart, Betty Wilson

# Autographs

# ADVERTISING

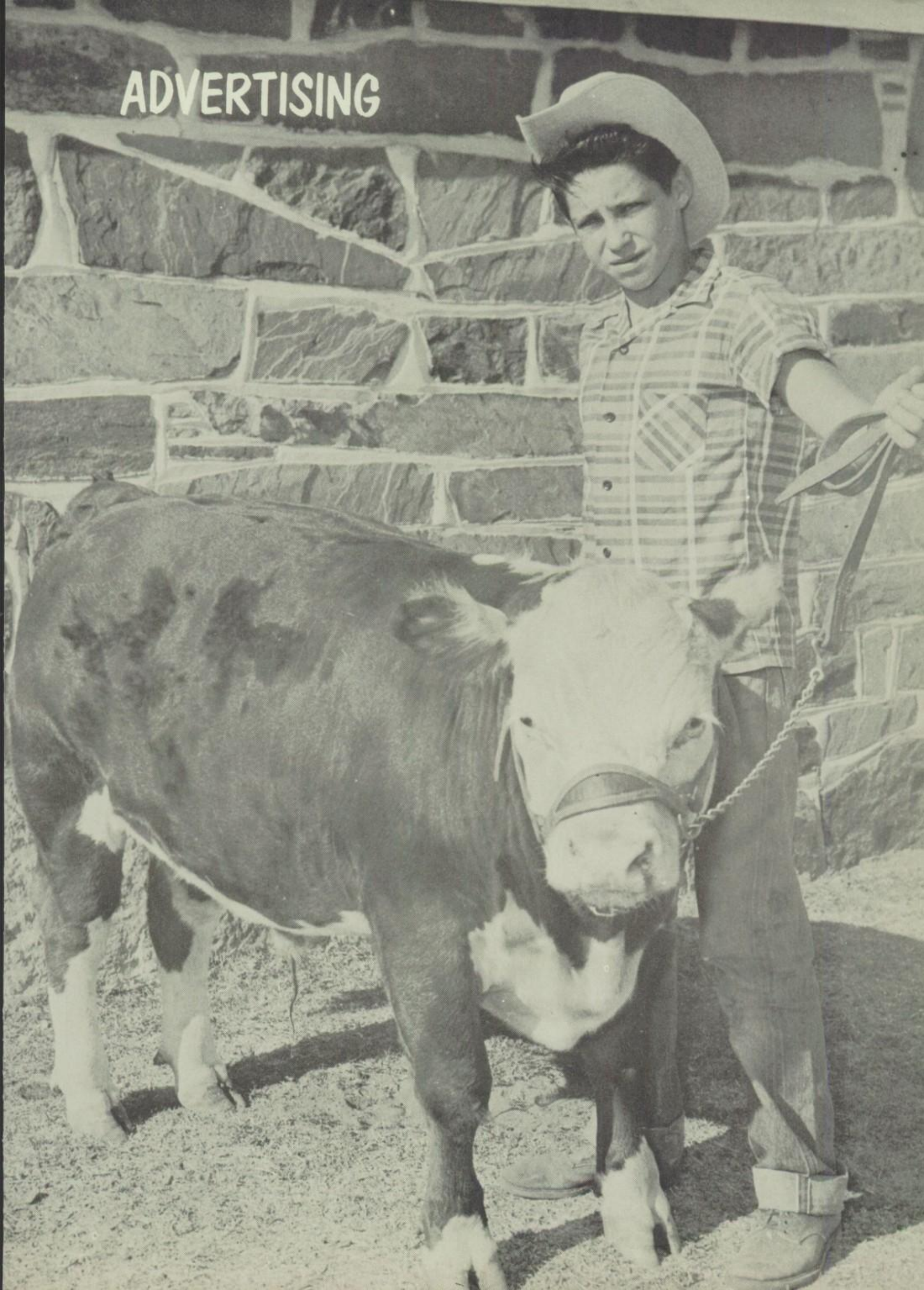

# THE HOGLE COMPANY

Plumbing • Heating • Air Conditioning

*"Guardians of Your Health and Comfort"* 106 Callahan St.

---

Factory Trained Sales-Service

**BRUCE TYPEWRITER COMPANY**

(Screw Loose Bruce)

Exclusive Representative for Royal Typewriters

Adding Machines

Portables ★ ★ Supplies ★ ★ Rentals

Service All Makes of Office Equipment

216 North Fourth Phone MU 7-5511

---

# PENNEY'S

ALWAYS FIRST QUALITY!

**411 West Broadway**

---

Phone MU 2-5557

**BUSBY BROS. MOTOR CO.**

NEW AND USED CARS

Owners
Bob Busby
J. T. Busby

301 E. Broadway
Muskogee, Okla.

**BALDWIN PIANOS**

Seated —
Jay Updike, R. L. Updike

Standing, left to right —
C. R. (Bob) Pletcher
Director, CHS Band

James Holden
Director, Alice Robertson Band

Lowell Lehman
Director, West Jr. High Band

# UPDIKE MUSIC COMPANY

214 West Broadway — Phone 2-2231

**DONATION GROUP**

**OF**

# THE RETAIL MERCHANTS ASSOCIATION

**314 Barnes Building**

**MUSKOGEE, OKLAHOMA**

Bebb Floral Company
Bowmans Printing & Stationery Co.
Broadway Theaters
Calhouns Department Store
Cohenour Jewelry
Durnils Department Store
Gilkison's
Hollywood Hat Shop
Hunt's Department Store
Jones Store
Kaplins Jewelry
Kelly Monument Co.
Klar's Jewelry
May Brothers
T. Miller Jewelry
Modern Clothiers
Muskogee Furniture
Nelson Furniture
S. and Q. Clothiers
Scoggins Appliance
Susman's
Taylor Furniture Store

Oklahoma School & Office

Supply

220 North Third

Phone MUrray 2-4051

*Importers - Gemologists - Registered Member Diamond Council of America*

McEntee Jewelers

CORNER 3rd—BROADWAY FOUNDED 1905

Tackett-East

— A COMPLETE LINE OF MAINTENANCE SUPPLIES —

Phone MUrray 2-4201 215 - 217 North C Street

JACK FURR

HOME APPLIANCE

*COMPLIMENTS*

*OF*

# Muskogee Automobile Dealers Association

B & R MOTOR COMPANY
CITY CHEVROLET COMPANY
COFFEEN - FORSTER MOTOR COMPANY
KUYKENDALL PONTIAC
LOGAN MOTOR COMPANY
BILL STONE MOTOR CO.
REED BUICK COMPANY

# PHOENIX FEDERAL SAVINGS AND LOAN ASSOCIATION

ORGANIZED 1909

C. E. Bohanon, President
J. B. Butler, Vice Pres. and Sec.
W. J. Bohanon, Asst. Sec.

DIRECTORS

Carl K. Bates
C. E. Bohanon
Dr. Pat Fite
A. W. Hays
J. L. Springer
Geo. M. Reeves
J. B. Butler
A. Bacher
Dr. F. M. Adams
C. L. Priddy

MUSKOGEE, OKLAHOMA

Thousands of parents in Eastern Oklahoma have saved with Phoenix Federal to put their children through college, and have never missed a dividend on their savings since 1909.

Thousands of Eastern Oklahoma families own debt-free homes helped by a loan from Phoenix Federal. Phoenix Federal will help you, too.

320 WEST BROADWAY PHONE MU 7-5453

MAKE

Carnation

YOUR HEADQUARTERS

317 East Broadway

LANE-MORSE LUMBER CO.

2001 NO. YORK ST.

PHONE MU 7-7541

"NORTHEAST EDGE of TOWN on HIGHWAY #62"

*"YOUR HOME DESERVES THE BEST"*

Carrier AIR CONDITIONING

Complete Installation - and - Service

Acme Service & Supply Company

"ENGINEERED COMFORT"

210 N. Cherokee

Phone MUrray 7-4454

Muskogee Mill & Elevator Co.

***Bower Feeds***

Local Phone MUrray 2-5563

Muskogee, Oklahoma

# The Good Music Station

# *KMUS*

1380 ON EVERY DIAL

EMBLEM OF QUALITY

FARM MACHINES

CASE

**CROISANT IMPLEMENT COMPANY**

316 South Main

Phone MU 2-3512

ROYAL CROWN COLA

*BEST BY TASTE-TEST*

809 W. Broadway Muskogee, Okla

*CONGRATULATIONS CLASS OF 1955*

Warner Properties

PRINTERS - STATIONERS

OFFICE OUTFITTERS

GIFTS - GREETING CARDS

Printing That's Right

THE STAR PRINTERY

Cor. Third & Wall

MUSKOGEE, OKLAHOMA

AT KROH'S

Everything
muscical-
be it a
phonograph
needle
or an
electronic
organ.

For forty-four years we have served Eastern Oklahoma, as to its musical wants . . . try our

**"Guaranteed Service"**

**KROH MUSIC COMPANY**

432 West Broadway

Phone 2-6674

Over 50 Years in Muskogee

Pierson Studio

Special Rates on Senior Pictures and Cap and Gown Pictures

Studio Phone
MU 2-4141

Home Phones
MU 2-2083
2-8613

Room 311 Surety Bldg.

"HITS THE SPOT"

BETTER TASTE...

PEPSI-COLA

...BIGGER DRINK

"MORE BOUNCE TO THE OUNCE"

Fresh Up

With

Seven Up Bottling Co.
717 W. Broadway

You Like It

It Likes You

Congratulations:

Seniors of Central High School

Class of 1955

# Muskogee Clearing House Association

First National Bank

And Trust Co.

Commercial National Bank

Citizens National Bank

# Byrd's JEWELERS

116 North 3rd St.

*The Little Jewelry Store With Lots of Service*

Barbara Ward and Joe Henderson, Business Managers, are planning a "thank you" to all the Muskogee Merchants who so generously co-operated in making possible this 1955 CHIEFTAIN.

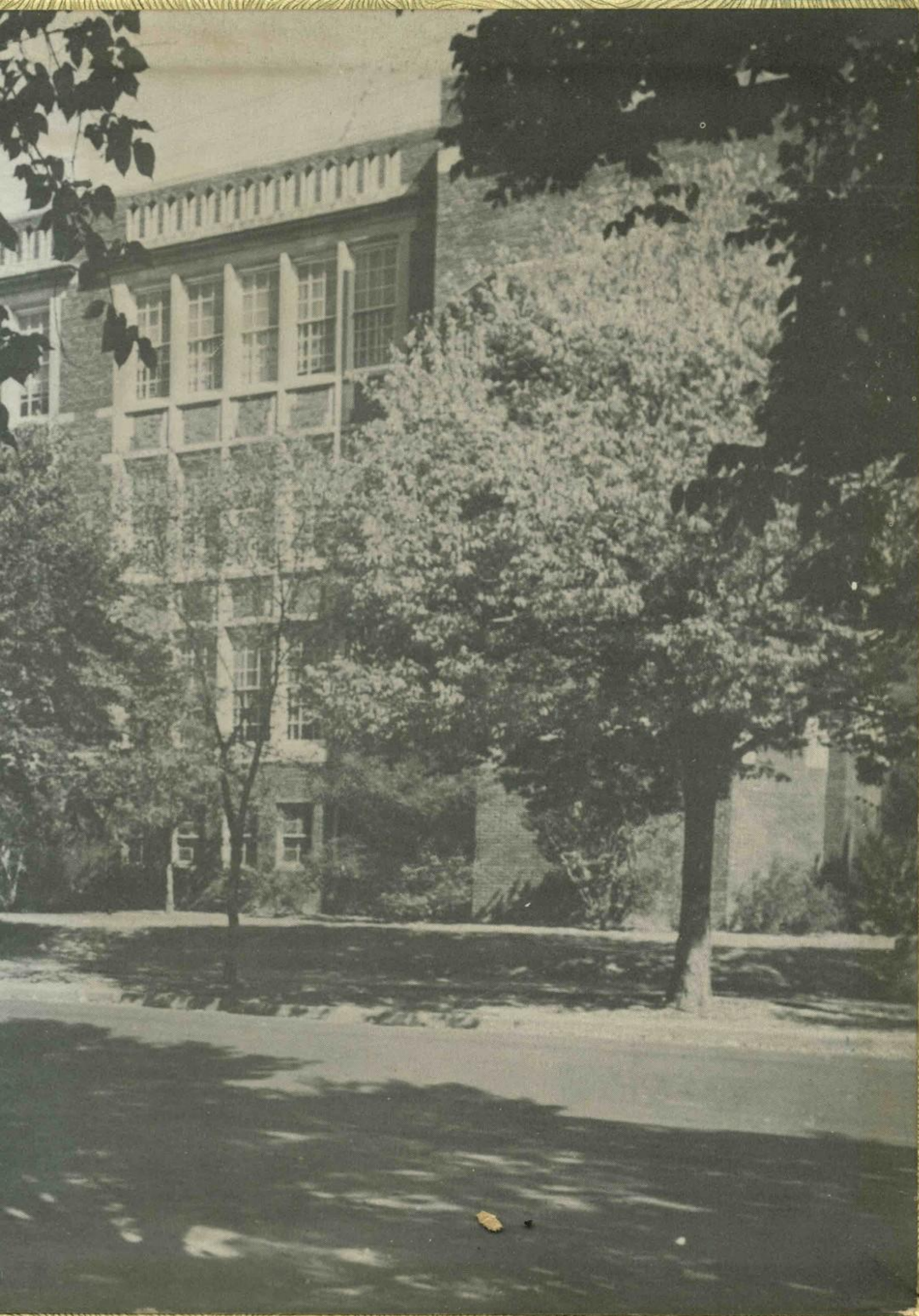

UNIVERSITY SUPPLY & EQUIP. CO.
FT. WORTH, TEXAS